the colonial echo

Digitized by the Internet Archive
in 2010 with funding from
LYRASIS members and Sloan Foundation

http://www.archive.org/details/colonialecho193234coll

ex libris

COPYRIGHT

DUNCAN M. COCKE
Editor-in Chief

JOHN W. TUTHILL
Business Manager

1932

the colonial echo

PUBLISHED BY THE

STUDENT BODY OF
THE COLLEGE OF
WILLIAM AND MARY

WILLIAMSBURG, VIRGINIA

1932

foreword

With the sincere hope that in later years it may serve to recall with pleasure the activities and personalities of the year 1931-32, we, the Staff, present this volume of the

COLONIAL ECHO

to the students and friends of the College of William and Mary

contents

College, Classes, Athletics, Features
Fraternities, Activities

dedication

To The

COLLEGE OF
WILLIAM AND MARY

we dedicate this,
the thirtieth volume of the

COLONIAL ECHO

May its achievements in the future rival
its traditions of the past

The COLLEGE

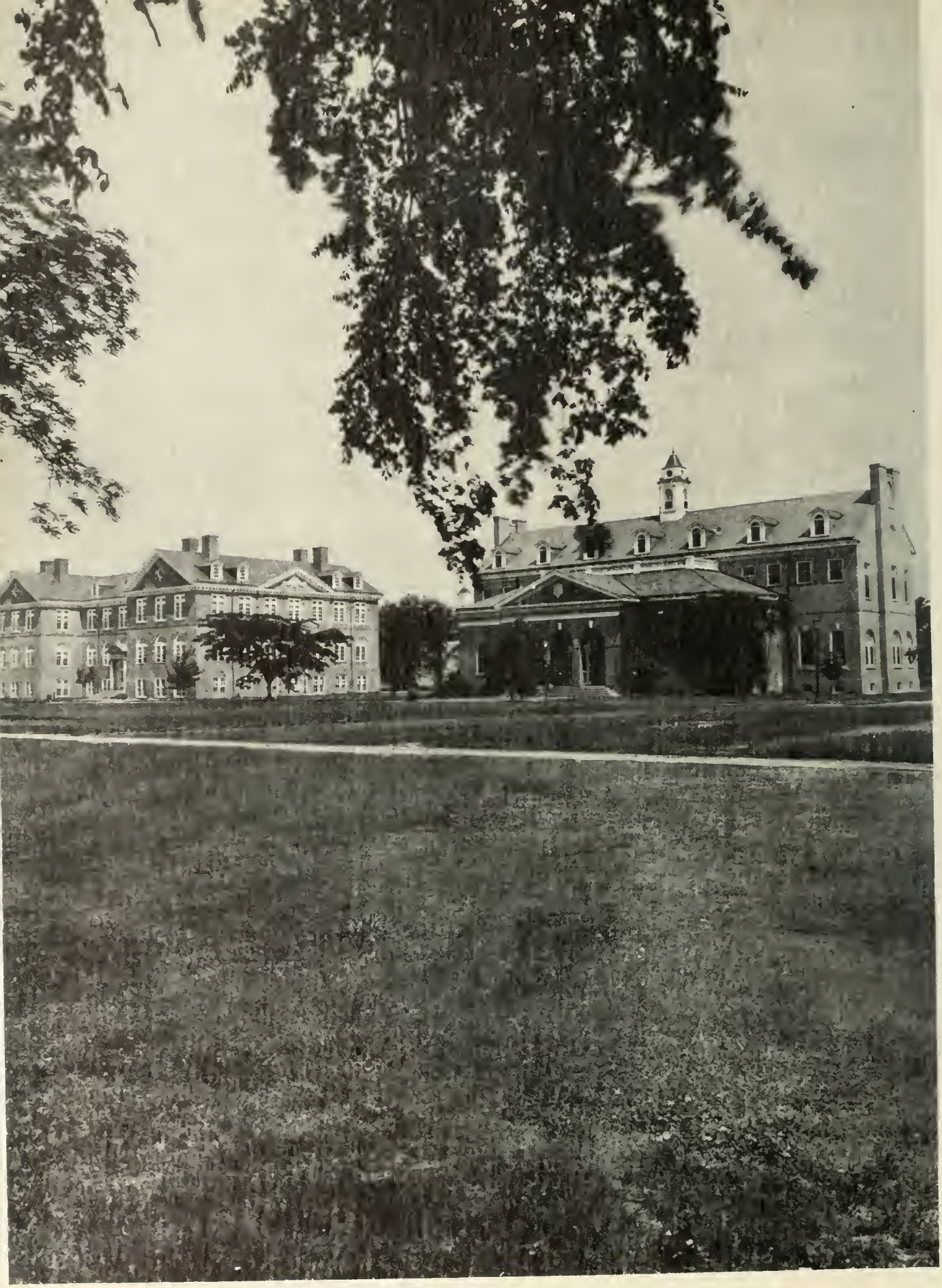

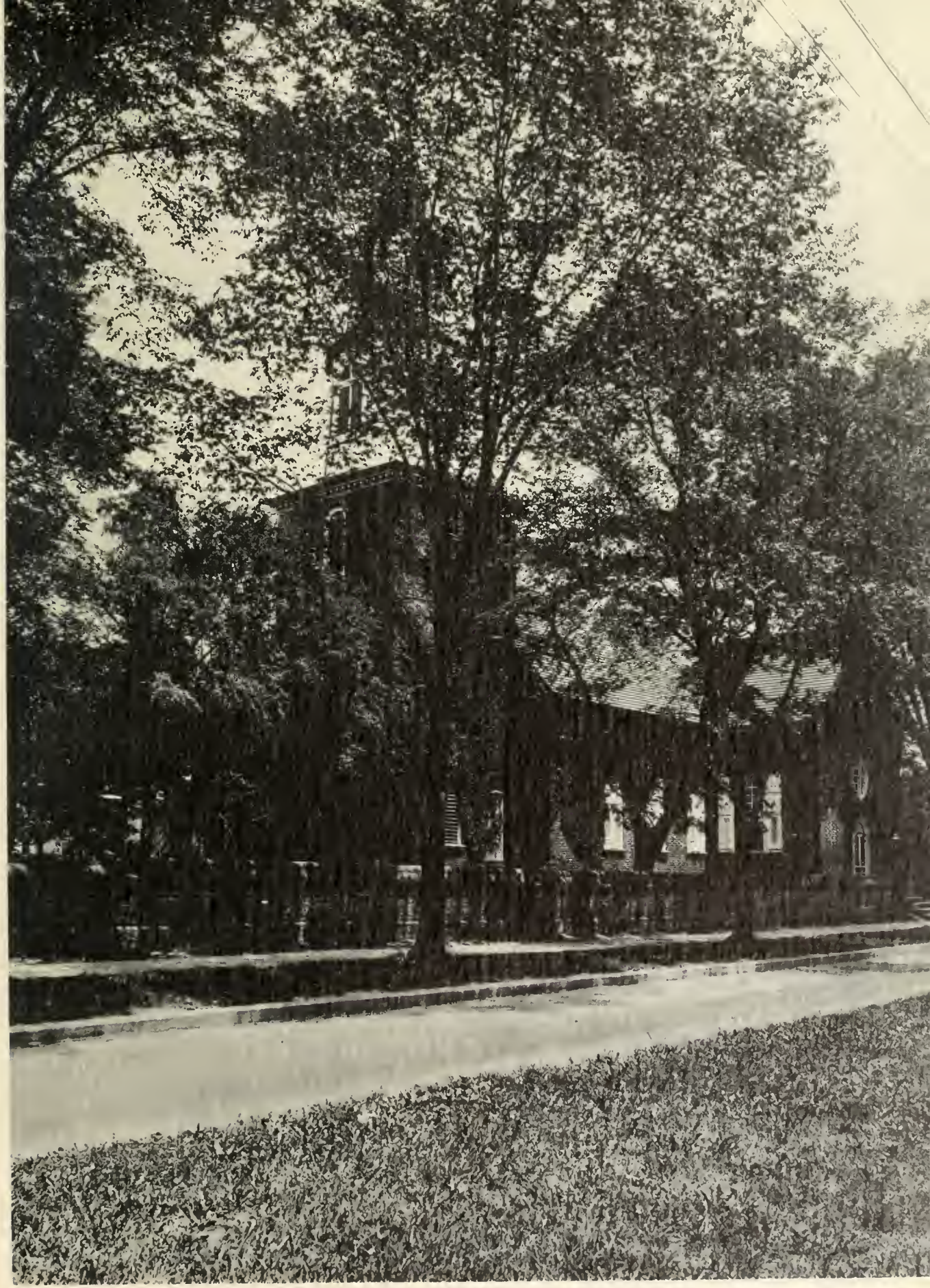

The Board of Visitors

JAMES H. DILLARD . . . . . *Rector*

JOHN STEWART BRYAN . . . *Vice-Rector*

The Visitors of the College

A. H. FOREMAN . . . . Norfolk, Va.

CHARLES HUTCHINSON . . Boydton, Va.

MISS LULA D. METZ . . . Manassas, Va.

MISS GABRIELLA PAGE . . Richmond, Va.

JOHN ARCHER WILSON . . . Roanoke, Va.

Dr. Julian Alvin Carroll Chandler
President

Administration

Julian Alvin Carroll Chandler
President of the College

I. E. Harris
Treasurer

Herbert L. Bridges
Registrar

K. J. Hoke
Dean of the College

W. T. Hodges
Dean of Men; Alumni Secretary

Grace Warren Landrum
Dean of Women

E. G. Swem
Librarian

D. J. King
College Physician

Bessie P. Taylor
Social Director of Women

Charles M. Robinson
College Architect

W. P. Cook
Steward of College Refectory

Kathleen Alsop
Secretary to the President

Dr. Kremer J. Hoke
Dean

Faculty

Kathleen Alsop
Instructor in Shorthand and Typing

Martha Barksdale, M.A.
Assistant Professor of Physical Education

Grace G. Blank, B.A.
Instructor in Biology

D. J. Blocker, A.M., B.D., D.D.
Assistant Professor of Psychology and Sociology

George Brooks, B.S., B.L.L., M.A.
Associate Professor of Public Speaking

Eleanor Calkins, A.B.
Instructor in Mathematics Department

J. D. Carter
Doctorate University of Toulouse
Associate Professor of Modern Languages

Joseph Chandler, B.S., M.A.
Assistant Professor of Physical Education

Glenwood Clark, M.A.
Assistant Professor of English and Journalism

Paul A. Clement, Ph.D.
Associate Professor of Ancient Languages

Albert S. Corbin, B.S., in M.E.
Instructor in Mathematics Department

Hirbert D. Corey M.A.
Assistant Professor of Business Administration

Theodore Sullivan Cox, A.B., LL.B.
Professor of Law

Lillian A. Cummings, M.A.
Professor of Home Economics

Donald W. Davis, A.B., Ph.D.
Professor of Biology

Zoe Anna Davis
Instructor in Biblical Literature

A. Willis Dearing, Ph.D.
Associate Professor of Chemistry

Joseph Ecker, M.A.
Associate Professor of History

John R. Fisher, Ph.D.
Professor of Modern Languages

Flossie Marie Foster, A.B., B.S.
Assistant Professor of Library Science

Roy J. Geiger, Ph.D.
Professor of Philosophy

Wayne F. Gibbs, M.S.
Associate Professor of Business

C. Duncan Gregory, M.A.
Associate Professor of Mathematics

George E. Gregory, A.B.
Instructor of English

William G. Guy, Ph.D.
Professor of Chemistry

E. M. Gwathmey, Ph.D., M.A.
Professor of English

Emily M. Hall, A.B., M.A.
Instructor in English

A. Edward Harvey, Ph.D.
Associate Professor of Modern Languages

Inga Olla Helseth, Ph.D.
Professor of Education

M. Teague Hipps, B.D.
Director of Religious Activities

Kremer J. Hoke, Ph.D.
Professor of Education

L. Vaughan Howard, M.A.
Associate Professor of Government

Althea Hunt, M.A.
Assistant Professor of English

Victor Itturalde, Ph.D.
Assistant Professor of Modern Languages

Jess H. Jackson, Ph.D.
Professor of English

J. R. L. Johnson, A.B., M.A.
Professor of English

Tucker Jones, B.S.
Professor of Physical Education

H. C. Krebs, A.M.
Associate Professor of Education

Faculty

J. Wilfred Lambert, B.A.
Instructor in Psychology

Grace Warren Landrum, Ph.D.
Professor of English

J. Paul Leonard, Ph.D.
Professor of Education

Ann Briggs Loughin B.M.
Instructor in Music

B. D. McCary
Doctorate University of Toulouse
Associate Professor of Modern Languages

Robert C. McClellan, A B.
Instructor in Ancient Languages

Frank McLean, Ph D.
Associate Professor of English

Charles F. Marsh, Ph.D.
Associate Professor of Business Administration

John Maulbetsch, M.A.
Instructor in French

Agnes L. Melgard, B.S.
Assistant Professor of Art

William W. Merrymon, Ph.D.
Associate Professor of Physics

Richard L. Morton, A.M., Ph D.
Professor of History

James E. Pate, Ph D.
Professor of Government

Peter Paul Peebles, A.M., L.L.M.
Associate Professor of Law

Catherine J. Pierce, A.B., B.S., M.S.
Professor of Library Science

Robert G. Rorr, B.A., B.S, M.A.
Professor of Chemistry

Marguerite Rorerts
Assistant Professor of Physical Education

Beulah Russell, A.M.
Associate Professor of Mathematics

George M. Small, M.B.
Associate Professor of Music

Shirley D. Southworth, Ph.D.
Professor of Economics

John M. Stetson, B.A., Ph.D.
Professor of Mathematics

Jean J. Stewart, M.A.
Associate Professor of Home Economics

J. T. Stubbs, A.B., A M.
Associate Professor of History

A. G. Taylor, Ph.D.
Professor of Economics

R. L. Taylor, Sc.D.
Assistant Professor of Biology

A. Pelzer Wagener, Ph.D.
Professor of Ancient Languages

Helen Foss Weeks, Ph D.
Professor of Education

Alma Wilkin, M.A.
Assistant Professor of Home Economics

Donald W. Woodbridge, J.D.
Associate Professor of Law

R. C. Young, Ph.D.
Professor of Physics

the classes

SENIOR

Class History

Their Royal Majesties College of William and Mary was exalted in September, 1928, by the triumphant enrollment of four hundred and fifty freshmen, thirsting for knowledge. After the desultory process of acclimation the class settled down to its four-year period of arduous study.

Jack Darden was chosen leader of the happy band of youthful scholars, and Tom Barkley and Polly Weihr were capable assistants. Dr. Pollard departed for Richmond to take over his duties as Governor during the year.

Summer came and departed and the class of '32, a trifle depleted because of rigid examinations, returned to the campus to glory in their newly acquired sophistication. George (Piggy) Diggs, Lawrence Shaffer, and Binford Sykes were elected class officers. The famous Kedroff Quartet vied with the lilting voices which serenade the sorority houses and the campus was filled with music. The fighting Virginians, under Captain "Teddy" Bauserman, were victorious on home and foreign gridirons.

In the Fall of 1930 the class reassembled in Williamsburg, more serious than ever. The number had fallen off but the quality lingered on. The officers were Lawrence Shaffer, George McCrea, and Jack Tuthill. The class was instrumental in bringing to the campus the Virginia Conference Championship in football, basketball, baseball, and track. With Bill Scott as captain, the team journeyed to Cambridge, Mass., and tied Harvard, 13-13.

By September, 1931, the class had matured. Binford Sykes was chosen president of the sober group of scholars, and Brooks George and Josephine Habel were selected to assist him. The beauty of the campus was improved by the removal of Citizenship Hall and the restoration of the President's House and Brafferton. The Sesqui-Centennial celebration at Yorktown attracted a throng of admirers of the historic peninsula's past splendor. The College added another priority to its long list by the inauguration of a department of aeronautics. The Class of '32 instituted a Senior Frolic, which proved a great success.

At last, the sheepskin symbol of scholastic attainment was passed to the hands of the class and a new page was turned for those who in 1928 had been timid and not overly intelligent Freshmen.

Senior Class Officers

BINFORD SYKES
President

W. BROOKS GEORGE
Vice-President

JOSEPHINE HABEL
Secretary-Treasurer

ROBELY C. ALLISON
B.S.
DELTON, VIRGINIA

Emory and Henry College; Philomathean Literary Society; Southwest Virginia Club.

MARY ASHBY ACREE
A.B.
PETERSBURG, VIRGINIA

Glee Club—President

FLOYD ARMSTRONG
B.S.

WARNER, VIRGINIA

Kappa Phi Kappa; Phi Sigma; Varsity Glee Club; Clayton-Grimes Biological Club

RUBY ADAMS
A.B.

FORMOSA, VIRGINIA

Kappa Delta; Phi Beta Kappa; Mortar Board; Phi Sigma, Vice-President; Kappa Delta Pi; Judicial Council, Secretary, President; Panhellenic Council, Secretary, President; K. O. B.; German Club; Clayton-Grimes Biological Club; J. Leslie Hall Literary Society.

THOMAS H. AYERS
B.S.
PETERSBURG, VIRGINIA

Kappa Alpha: Flat Hat Club Society, Treasurer: Freshman Football: Varsity Football: Freshman Basketball: Freshman Swimming.

PEARL HARRIET ARONOV
B.S.
NORFOLK, VIRGINIA

John Thomas Baldwin, Jr.
A.B.
KEYSVILLE, VIRGINIA

Phi Beta Kappa: Phi Kappa Phi: Kappa Phi Kappa: Phi Sigma; Eta Sigma Phi.

Florence Bainbridge
A.B.
HINGHAM, MASSACHUSETTS

Kappa Alpha Theta: G. G. G.; German Club: Art Club

CLEMENT READ BARKSDALE
B.S.
SOUTH BOSTON, VIRGINIA

Kappa Alpha: Dramatic Club: Cotillion Club: Clayton-Grimes Biological Club.

DOROTHY MARGARET BALL
A.B.
SALVIA, VIRGINIA

Kappa Delta Pi; J. Leslie Hall Literary Society; Y. W. C. A.

FERGUS BELANGER
A.B.
SOUTH BOSTON, VIRGINIA

Kappa Alpha

BESSIE CAFFEE BARKSDALE
A.B.
SOUTH BOSTON, VIRGINIA

Farmville State Teachers College
Y. W. C. A.

BAILEY T. BELL
B.S.
BIRDS NEST, VIRGINIA

Euclid Club: Philomathean Literary Society

MARY HALL BARNES
B.S.
ASHLAND, VIRGINIA

Richmond Division of William and Mary College: Kappa Delta Pi: H_2E.

THERON P. BELL, JR.
B.S.
MACHIPONGO, VIRGINIA

Hampden-Sydney College; Kappa Alpha; "13" Club; Cotillion Club

MARGARET HARRISON BAUGHMAN
B.S.
RICHMOND, VIRGINIA

Kappa Kappa Gamma; Phi Beta Kappa; Mortar Board; Phi Sigma; Monogram Club; Y. W. C. A. Cabinet; Women's Athletic Association, Secretary, Treasurer; Varsity Basketball Squad; Manager Hockey; Junior Member Honor Council, Chairman; Hockey Squad; Gibbons Club; Student Swimming Instructor

WILLIAM A. J. BOWEN
B.S.
LOS ANGELES, CALIFORNIA

Kappa Sigma: Theta Alpha Phi: Phi Delta Gamma, President: Flat Hat, Dramatic Editor; Colonial Echo, Dramatic Editor: Dramatic Club, President, Secretary: William and Mary Players, General Manager: Cross Country Team: Freshman Track: Philomathean Literary Society

MARY H. BLAIR
A.B.
SPANGLER, PENNSYLVANIA

Mansfield Teachers College, Pennsylvania. Delta Delta Delta: Literary Society: Glee Club; German Club

THOMAS VINCENT BRABRAND
A.B.

WILLIAMSBURG, VIRGINIA

FRANCES NASH BRAGG
B.S.

SAVANNAH, GEORGIA

Mortar Board; Sophomore Tribunal; Flat Hat Staff, Sports Editor, Managing Editor, Associate Editor; K. O. B.; Colonial Echo, Women's Sports Editor; German Club; Y. W. C. A.; J. Leslie Hall Literary Society; Clayton-Grimes Biological Club

PAUL F. BRODERICK
A.B.
WESTBORO, MASSACHUSETTS

Sigma Alpha Epsilon; "13" Club; Freshman Baseball; Freshman Football; Varsity Football; Varsity Baseball

MILDRED CROCKETT BRAME
B.S.
RICHMOND, VIRGINIA

Richmond Division College of William and Mary; H_2E Club; Monogram Club; Basketball Team; Hockey Squad; Baseball Team.

DWIGHT COLLIER BROWN
B.S.
VIENNA, VIRGINIA

Tau Kappa Alpha, President; Phi Delta Gamma, Secretary, Treasurer; Omicron Delta Kappa; Wranglers Club, President; Debate Team; Cup Debate; Phoenix Literary Society, President; Manager Debate; Awarded J. Leslie Hall Debate Trophy 1931; William and Mary Representative to State Oratorical Contest 1928-32; Flat Hat Staff, Circulation Manager

NELLIE IRMA BROOKS
A.B.
RICHMOND, VIRGINIA

Richmond Division of College of William and Mary

MERRILL BROWN
A.B.
FALLS CHURCH, VIRGINIA

Tau Kappa Alpha. Vice-President: Phi Delta Gamma. Eta Sigma Phi: Wranglers Club. Vice-President: Los Quixotescos: International Relations Club. Secretary-Treasurer: Men's Debate Council. President: Varsity Debate Team: Phoenix Literary Society

ADAHMARY BURTON
B.C.
PLANT CITY, FLORIDA

German Club: Sophomore Tribunal.

BENJAMIN R. BRUNER
A.B.
PORTSMOUTH, VIRGINIA

Phi Kappa Phi; Wythe Law Club; International Relations Club; Flat Hat Staff, Managing Editor; Philomatheon Literary Society, President; Glee Club, Secretary; College Choir; Publicity Chairman of Y. M. C. A.; Board of Control; Wranglers Club.

GRAY CAPPS
A.B.
NORFOLK, VIRGINIA

History Club; J. Leslie Hall Literary Society; Y. W. C. A.

LEONARD CAPLAN
B.S.
BOSTON, MASSACHUSETTS

Swimming Squad, 1928-29; Swimming Team, 1929-30.

LEE M. CHEWNING
B.S.
RICHMOND, VIRGINIA

Kappa Kappa Gamma; Mortar Board; H_2E Club; Monogram Club; Executive Council, Secretary, President; Southern Intercollegiate Association of Student Government, Treasurer; Sophomore Tribunal, President; Panhellenic Delegate 1930-31; German Club; K. O. B.; Basketball Squad; Basketball Team; Hockey Team; Tennis Team; Manager Basketball.

Ralph A. Carbone
B.S.
NEW HAVEN, CONNECTICUT

Alpha Phi Delta.

Grace Cogliandro
B.S.
NORFOLK, VIRGINIA

Clayton-Grimes Biological Club: J. Leslie Hall Literary Society: Gibbons Club.

J. Allen Charles, Jr.

B.S.

NEWPORT NEWS, VIRGINIA

Kappa Alpha: Omicron Delta Kappa: Beta Alpha Psi: Board of Control, Treasurer: Cotillion Club, Vice-President: Senior Tribunal: Inter-Fraternity Council: Athletic Council: Manager Baseball: Colonial Echo Staff: Flat Hat Staff: Literary Magazine Staff: Flat Hat Club Society

Judith Parker Corson

A.B.

RICHMOND, VIRGINIA

Richmond Division of College of William and Mary: J. Leslie Hall Literary Society.

JOHN A. CLARK

B.S.

HAMPTON, VIRGINIA

Kappa Sigma; Phi Beta Kappa; Freshman Track; Varsity Track; Senior Tribunal, Colonial Echo, Associate Editor.

ANNE LEWIS CROXTON

B.S.

WEST POINT, VIRGINIA

Phi Mu; Mortar Board; Phi Sigma; Y. W. C. A., Treasurer, President; Delegate Y. W. C. A. Conference 1930; Clayton-Grimes Biological Club; J. Leslie Hall Literary Society.

DUNCAN MCRAE COCKE
A.B.
WILLIAMSBURG, VIRGINIA

Sigma Phi Epsilon; Phi Beta Kappa; Omicron Delta Kappa; Eta Sigma Phi; Sigma Upsilon; Editor Colonial Echo; Cotillion Club; Board of Control.

JESS DE BORDENAVE
A.B.
FRANKLIN, VIRGINIA

Kappa Alpha Theta; Y. W. C. A. Cabinet; Glee Club; Flat Hat Staff; German Club; G. G. G. Club.

RUSSELL COLLINS
A.B.
NEWPORT NEWS, VIRGINIA

Freshman Football; Coach Boxing Team; Head Cheer Leader; Philomathean Literary Society, Secretary, Treasurer, Vice-President; Debate Council; Wranglers Club, Vice-President.

MARY DABNEY
B.S.
LYNCHBURG, VIRGINIA

Chi Omega; H_2E; Monogram Club; Honor Council, Junior Representative, Senior Representative; Sophomore Tribunal; German Club; G. G. G.; Panhellenic Delegate; Basketball Squad; Varsity Basketball, Captain; Y. W. C. A.; Hockey Squad.

James Edgar Cuddihy
A.B.
HOPEWELL, VIRGINIA

Sigma Pi: Gibbons Club: Philomathean Literary Society: Swimming Team Captain: Wrestling Team: Y. M. C. A.

Vivian Dreyer
A.B.
PORT JEFFERSON, NEW YORK

Mortar Board. Vice-President: International Relations Club: Monogram Club: Women's Student Government. Representative-at-Large: Flat Hat Staff. Women's Sports Editor: Varsity Hockey. Captain: J. Leslie Hall Literary Society: Varsity Track: Tennis Team: Varsity Basketball Squad: Varsity Baseball: Sophomore Tribunal.

E. A. de Bordenave, Jr.

A.B.

FRANKLIN, VIRGINIA

Virginia Polytechnic Institute. Sigma Alpha Epsilon; Omicron Delta Kappa; Y. M. C. A., President; Men's Student Body, Vice-President; Interfraternity Council; Cotillion Club; Dramatic Club; Football Squad.

Anna K. Dunlap

B.S.

BLACKSTONE, VIRGINIA

Alpha Chi Omega; Sigma Pi Sigma; J. Leslie Hall Literary Society; Dramatic Club; Palette Club.

MICHAEL DE CARLO
B.S.
WHITE PLAINS, NEW YORK

Alpha Phi Delta: Chi Beta Phi: Theta Chi Delta: Clayton-Grimes Biological Club: Gibbons Club: Glee Club: Interfraternity Council.

ELEANOR BENSON FIELD
A.B.
GLOUCESTER, VIRGINIA

Mortar Board, Treasurer: Kappa Delta Pi: Monogram Club: Women's Student Government, Treasurer: Junior Member Honor Council: Senior Member Honor Council: Hockey Squad: Hockey Team Manager: Soccer Team Manager: Y. W. C. A.: J. Leslie Hall Literary Society, Chaplain.

OTIS DOUGLAS

B.S.

READVILLE, VIRGINIA

Phi Kappa Tau: Freshman Football: Varsity Football, Captain: Wrestling, Captain: Honor Council: Senior Tribunal: Varsity Track.

HARRIETT E. FLECK

B.S.

HUNTINGDON, PENNSYLVANIA

Juniata College: Phi Mu: H_2E: Clayton-Grimes Biological Club: German Club: G. G. G.: Hockey Squad: Basketball Squad.

CHARLES H. DUNKER
B.S.
BROOKLINE, MASSACHUSETTS

Sigma Phi Epsilon: Omicron Delta Kappa: Flat Hat Club Society: "13" Club: Sigma Upsilon: Phi Delta Gamma: President Men's Student Body: Senior Tribunal, President: Colonial Echo, Editor-in-Chief: Manager Track: Athletic Council: Glee Club, Treasurer: Indian Handbook, Assistant Business Manager: Freshman Football: Phoenix Literary Society: Y. M. C. A.: Cotillion Club.

ESTELLE JOSEPHINE FOREMAN
A.B.
FORT DEVENS, MASSACHUSETTS

Alpha Chi Omega: Tau Kappa Alpha: Theta Alpha Phi: Chi Delta Phi: K. O. B.: Varsity Debate Team: Dramatic Club: Palette Club, Vice-President: J. Leslie Hall Literary Society: German Club.

JOHN HENLEY EVERSOLE

A.B.

NEWMAN, ILLINOIS

Theta Delta Chi; Sigma Upsilon, Secretary, Treasurer, President; Omicron Delta Kappa, Secretary; William and Mary Literary Magazine, Editor-in-Chief; Board of Control, Chairman; Sabre Club, President; Flat Hat Staff, Feature Editor; Freshman Football; Varsity Football Squad; Colonial Echo Staff; Cotillion Club; Phi Delta Gamma; International Relations Club

JANIE GILLIAM

B.S.

PHENIX, VIRGINIA

Farmville State Teachers College; Colonial Echo Staff

George Byrl Fisher
B.S.
HARRISVILLE, WEST VIRGINIA

Potomac State Junior College: Sigma Phi Epsilon: Freshman Football: Varsity Football: Phoenix Literary Society.

Jean Graves
A.B.
STANLEY, VIRGINIA

Kappa Delta Pi, Secretary: Los Quixotescos: Clayton-Grimes Biological Club.

BENJAMIN P. FOWLER

B.S.

SPUYTEN DUYVIL, NEW YORK

Theta Delta Chi: Philomathean Literary Society: Fencing Team, Captain: Manager Swimming: Freshman Track: Glee Club.

ELLEN GRAY

A.B.

LEBANON, VIRGINIA

Harrisonburg State Teachers College: Alpha Chi Omega: Panhellenic Council: German Club: K. O. B.: J. Leslie Hall Literary Society.

SAMUEL D. FREEMAN, JR.
B.S.
CARDINAL, VIRGINIA

Sigma Nu; Theta Chi Delta; Chi Beta Phi; Sigma Pi Sigma.

LUCY GARNETT GWATHMEY
A.B.
BEULAHVILLE, VIRGINIA

J. Leslie Hall Literary Society; Freshman Hockey; Y. W. C. A.

JOSEPH J. GARNER, JR.

A.B.

PORTSMOUTH, VIRGINIA

Sigma Alpha Epsilon; Kappa Phi Kappa; History Club; Philomathean Literary Society.

JOSEPHINE M. HABEL

B.S.

JETERSVILLE, VIRGINIA

Kappa Delta; Senior Class Secretary-Treasurer; German Club, Secretary; K. O. B.; Y. W. C. A.

THOMAS BLACKWELL GARRETT
B.S.
DANVILLE, VIRGINIA

Kappa Alpha; Phi Delta Gamma, Vice-President; Chi Beta Phi, Secretary; Theta Chi Delta; Cotillion Club; Interfraternity Council; Clayton-Grimes Biological Club; Wranglers Club; Phoenix Literary Society; College Band; College Concert Orchestra; Indian Serenaders; Winner Freshman Literary Contest; Winner Phoenix-Philomathean Literary Contest.

MILDRED BROWN HALL
A.B.
PULASKI, VIRGINIA

Ward-Belmont College.

DOROTHY DUANE HALLIGAN

A.B.

RICHMOND, VIRGINIA

Kappa Delta; German Club; K. O. B.; J. Leslie Hall Literary Society; Varsity Debate Team; Y. W. C. A.

W. BROOKS GEORGE

B.S.

STUART, VIRGINIA

Kappa Sigma; Phi Beta Kappa; Omicron Delta Kappa, Secretary; Alpha Kappa Psi; Beta Alpha Psi; Senior Class Vice-President; Board of Control; Flat Hat, Advertising Manager, Business Manager; Cotillion Club; Inter-fraternity Council; Manager of Tennis; Manager Wrestling Team; Manager Freshman Basketball.

James M. Gilley
B.S.
BIG STONE GAP, VIRGINIA

Lambda Chi Alpha: Alpha Kappa Psi: Cross-Country Team: Varsity Football: William and Mary Literary Magazine, Circulation Manager: Swimming Team.

Kathleen Happel
A.B.
BLUE RIDGE SUMMIT, PENNSYLVANIA

Kappa Delta: German Club: K. O. B.: Glee Club: Y. W. C. A.: J. Leslie Hall Literary Society.

VANCE EDWIN GROVER
B.S.
NORFOLK, VIRGINIA

Phi Beta Kappa; Wrestling Team.

MARJORIE BLANCHE HARPER
B.S.
BROOKLYN, NEW YORK

Savage School; Omega Upsilon; H_2E; Chi Delta Phi; Los Quixotescos. Vice-President: Clayton-Grimes Biological Club; Apparatus Club.

DYER V. GUYNN
B.S.
WOODLAWN, VIRGINIA

Sigma Pi; Interfraternity Council; Freshman Baseball; Flat Hat, Circulation Staff; Philomathean Literary Society; Southwest Virginia Club.

DOROTHY E. HARRIS
B.S.
WHITES, VIRGINIA

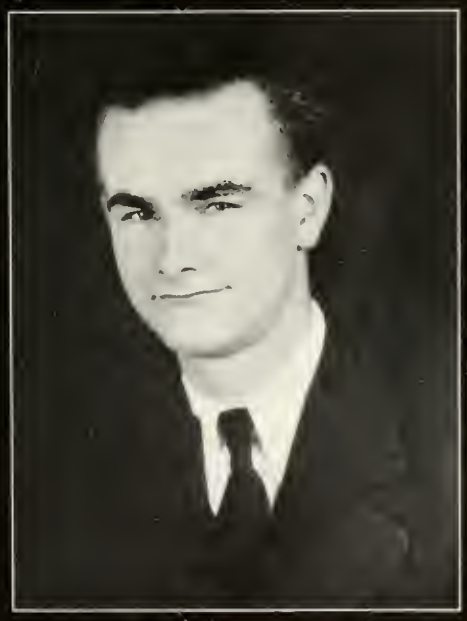

WILLIAM HELTZEL
B.S.
KINGSTON, PENNSYLVANIA

Sigma Pi Sigma; Chi Beta Phi; Theta Chi Delta; Euclid Club; Phoenix Literary Society; Gibbons Club.

VIRGINIA HAWTHORNE
A.B.
NEW YORK CITY

Pi Beta Phi; Phi Beta Kappa; Mortar Board, President; Phi Kappa Phi; K. O. B.; German Club; Women's Student Government Association, Secretary; Executive Council, Representative-at-Large; Gibbons Club, Secretary-Treasurer.

WILLIAM S. HODGKINSON
B.S.
PHILADELPHIA, PENNSYLVANIA

Lehigh University: Theta Delta Chi.

ELIZABETH VERNON HOPE
A.B.
NORFOLK, VIRGINIA

Hollins College; Kappa Kappa Gamma; Chi Delta Phi, Vice-President; William and Mary Literary Magazine, Associate Editor; J. Leslie Hall Literary Society; Y. W. C. A.; G. G. G.; German Club; Flat Hat Staff.

HERMAN G. HOFFMANN

B.S.

WHITE PLAINS, NEW YORK

Phi Sigma; Theta Chi Delta, Secretary; Chi Beta Phi, Vice-President; Band; Glee Club; Cheer Leader; Wrestling Squad.

VIRGINIA RUTH HORNSBY

A.B.

HORNSBYVILLE, VIRGINIA

Kappa Delta Pi; History Club, Vice-President; Y. W. C. A.

CHARLES ROBERT HOHEIN
B.S.
CLARENDON, VIRGINIA

Sigma Upsilon: Manager of Debate: William and Mary Literary Magazine, Associate Editor: Editor-in-Chief Indian Handbook: Y. M. C. A. Cabinet: Philemathean Literary Society

IDELLA HORSEY
B.S.
CRISFIELD, MARYLAND

Alpha Chi Omega: Phi Sigma: Dramatic Club: Clayton-Grimes Biological Club: J. Leslie Hall Literary Society: Y. W. C. A.: William and Mary Summer Tour of Europe, Student at University of Paris.

HARRY P. JOSLYN, JR.
A.B.
WILMINGTON, DELAWARE

Kappa Sigma; Delta Mu Chi; Tennis Team, Captain.

MILDRED JENKINS
B.S.
RICHMOND, VIRGINIA

Richmond Division of College of William and Mary; Glee Club.

MARTIN ALVIN JUROW
A.B.
BROOKLYN, NEW YORK

Pi Lambda Phi: Theta Alpha Phi, Vice-President: Phi Kappa Phi: William and Mary Players, President: Manager Tennis Team: Senior Tribunal: Interfraternity Council.

JANE JOLLIFFE
A.B.
BOYCE, VIRGINIA

J. Leslie Hall Literary Society: Y. W. C. A.: Hiking Club.

Roger I. Keay
A.B.
PORTSMOUTH, VIRGINIA

Kathleen Kelly
B.S.
BIG STONE GAP, VIRGINIA

Edith Baer Club; Y. W. C. A.

HENRY REYNOLDS LAWSON
B.S.
GARDEN CITY, NEW YORK

Lambda Chi Alpha; Theta Chi Delta, President; Chi Beta Phi; Omicron Delta Kappa; Manager Varsity Basketball; William and Mary Literary Magazine, Business Manager; Interfraternity Council, Vice-President; Athletic Council; Cotillion Club; Freshman Football; Varsity Football Squad.

JEANNETTE KESSLER
A.B.
NEWPORT NEWS, VIRGINIA

Kappa Delta Pi, Treasurer.

H. Herbert Leach
B.S.
NEW BRUNSWICK, NEW JERSEY

Kappa Sigma: Varsity Swimming Team: Phoenix Literary Society: Freshman Football: Freshman Track.

Marjorie Lanston
A.B.
WASHINGTON, D. C.

Pi Beta Phi: Chi Delta Phi: Dramatic Club: German Club: K. O. B.: Panhellenic Council: Flat Hat Staff: Colonial Echo Staff.

C. Nash Lindsay, Jr.
B.S.
HELENA, ARKANSAS

Sigma Alpha Epsilon; Omicron Delta Kappa; Alpha Kappa Psi; "13" Club; Cotillion Club, Secretary and Treasurer; 3-3-3 Athletic Committee; Varsity Football; Senior Tribunal; Freshman Track; Freshman Football.

Elizabeth Lawder
A.B.
RICHMOND, VIRGINIA

Delta Delta Delta; Chi Delta Phi, President; Mortar Board, Secretary; Flat Hat Staff, Managing Editor; William and Mary Literary Magazine Staff; Dramatic Club; German Club; K. O. B.; Y. W. C. A.

John A. Luttrell
B.S.
WILLIAMSBURG, VIRGINIA

Sigma Pi Sigma; Chi Beta Phi; Clayton-Grimes Biological Club; Euclid Club; Phoenix Literary Society.

Virginia Smillie Leary
B.S.
OCCOQUAN, VIRGINIA

Phi Mu; German Club, President; K. O. B., Secretary-Treasurer; Virginia Inter-Collegiate Press Association, Secretary-Treasurer; Flat Hat Staff; Clayton-Grimes Biological Club; Panhellenic Council; Judicial Council; Indian Handbook, Women's Editor; Y. W. C. A.

George B. McCrea

B.S.

HIGHLAND PARK, PENNSYLVANIA

Virginia Military Institute: Sigma Phi Epsilon: Alpha Kappa Psi: Junior Class, Vice-President: Interfraternity Council: Varsity Track Team.

Lucille Lowry

B.S.

RICHMOND, VIRGINIA

Richmond Division of College of William and Mary: Phi Kappa Phi: Monogram Club: H_2E: Y. W. C. A.: President Jefferson Hall: Varsity Basketball: Varsity Hockey: Baseball Team: Track Squad: Archery Squad.

ROGER DENNIS MCDERMOTT

A.B.

NEW HAVEN, CONNECTICUT

Connecticut Agricultural and Mechanical College: Phi Mu Delta: Kappa Phi Kappa: Philomathean Literary Society: Debate Council: Gibbons Club.

JEAN MARCHANT

A.B.

HEALYS, VIRGINIA

Pi Beta Phi: Judicial Council: Y. W. C. A., Vice-President: G. G. G., President: President Sorority Court: J. Leslie Hall Literary Society.

ARTHUR MCLAWHON, JR.
A.B.
NORFOLK, VIRGINIA

Lynchburg College; Phi Kappa Tau; Wranglers Club; Wythe Law Club; Cotillion Club; Wrestling Squad; Interfraternity Council; Glee Club; College Choir.

SYLVIA MARGOLIUS
A.B.
NORFOLK, VIRGINIA

Phi Kappa Phi; Tau Kappa Alpha, Secretary-Treasurer; Freshman Debate Team; Women's Debate Council; Flat Hat Staff; Clayton-Grimes Biological Club; J. Leslie Hall Literary Society.

CLARENCE D. MAXEY

B.S.

NORFOLK, VIRGINIA

Sigma Alpha Epsilon: Varsity Club; Varsity Football; Varsity Baseball, Captain; Freshman Baseball; Freshman Football; Freshman Basketball.

JEAN MARTIN

B.S.

MIDDLEBROOK, VIRGINIA

Harrisonburg State Teachers College; Clayton-Grimes Biological Club; Y. W. C. A.

F. D. Molinary
B.S.
ST. PAUL, VIRGINIA

Virginia Polytechnic Institute.

Alice H. Miller
A.B.
WADING RIVER, NEW YORK

Alpha Chi Omega: Panhellenic Council. President: K. O. B.: German Club: J. Leslie Hall Literary Society. Secretary, Vice-President, President: Y. W. C. A.

FRANCIS V. MORGAN

A.B.

PHILADELPHIA, PENNSYLVANIA

Gibbons Club: Philemathean Literary Society.

ALLWIN MOORE

B.S.

SOUTH HILL, VIRGINIA

H_2E Club, President: K. O. B.: German Club: Y. W. C. A.: J. Leslie Hall Literary Society: Manager Basketball: Clayton-Grimes Biological Club: Monogram Club: Archery Manager.

FRANK MOZELESKI
B.S.
CAMDEN, NEW JERSEY

Sigma Phi Epsilon; Omicron Delta Kappa; Athletic Council, President; Honor Council; Varsity Basketball; Varsity Baseball; Flat Hat Staff.

ELIZA R. MARSTON
A.B.
TOANO, VIRGINIA

J. Leslie Hall Literary Society.

CLYDE MUNNELL, II
B.S.
MCKEESPORT, PENNSYLVANIA

Sigma Phi Epsilon; Alpha Kappa Psi; Delta Mu Chi; Varsity Swimming Team.

ISABELLE CRANSTON NEILSON
A.B.
MORRIS HEIGHTS, NEW YORK

Tau Kappa Alpha; International Relations Club; Women's Debate Council.

ROBERT A. MYERS
B.S.
LOVETTSVILLE, VIRGINIA

Sigma Pi; Chi Beta Phi, President; Euclid Club.

RUTH ODENEAL
A.B.
NORFOLK, VIRGINIA

Glee Club.

Roy U. Nottingham
B.S.
CHERITON, VIRGINIA

Theta Delta Chi; Alpha Kappa Psi; Philomathean Literary Society, Secretary; Manager Track; Y. M. C. A., Vice-President; Athletic Council; Flat Hat Staff.

Emma Louise Parker
B.S.
UNIVERSITY, VIRGINIA

J. Leslie Hall Literary Society; German Club; Y. W. C. A.

G. E. Oliver

A.B.

CREWE, VIRGINIA

Phi Kappa Tau; Kappa Phi Kappa; Debate Council, Secretary-Treasurer; Flat Hat Staff; Fencing Team.

Laura Jeter Parker

A.B.

BEDFORD, VIRGINIA

Glee Club; House President Brown Hall; Judicial Council.

E. Godwyn Outen

B.S.

NORFOLK, VIRGINIA

Sigma Alpha Epsilon; Alpha Kappa Psi; Delta Mu Chi; Senior Tribunal; Cotillion Club.

Merle Parrish

B.S.

KENT'S STORE, VIRGINIA

BEN T. PAINTER
B.S.
WILLIAMSBURG, VIRGINIA

Emory and Henry; Sigma Nu; Phi Sigma; Kappa Phi Kappa; Kappa Delti Pi; Clayton-Grimes Biological Club.

WILLOUGHBY PATTON
A.B.
HAWTHORNE, NEW JERSEY

Columbia University; Chi Delta Phi. Treasurer; J. Leslie Hall Literary Society; William and Mary Literary Magazine, Associate Editor.

JOHN F. PARLAPIANO

A.B.

YONKERS, NEW YORK

Alpha Phi Delta; Los Quixotescos; Gibbons Club.

(MRS.) MARY THURMAN PYLE

A.B.

RICHMOND, VIRGINIA

Pi Beta Phi; Phi Beta Kappa; Phi Kappa Phi; Theta Alpha Phi, Vice-President; Chi Delta Phi, Secretary; Mortar Board; Dramatic Club, Vice-President.

DAVIS Y. PASCHALL
A.B.
KENBRIDGE, VIRGINIA

Phi Beta Kappa: Eta Sigma Phi: History Club: International Relations Club: Kappa Delta Pi: Kappa Phi Kappa: Phi Kappa Phi: Clayton-Grimes Biological Club: Philomathean Literary Society.

IRMA F. RAITA
B.S.
NEW YORK CITY

Savage School: Varsity Hockey Squad.

Charles H. Raddin
B.S.
GROTON, MASSACHUSETTS

Sigma Phi Epsilon; Alpha Kappa Psi; Delta Mu Chi; Interfraternity Council.

Ida L. Reilly
B.S.
HAMPTON, VIRGINIA

Phi Sigma; Clayton-Grimes Biological Club; Varsity Glee Club; College Choir.

Sidney W. Rappaport
B.S.
QUINCY, MASSACHUSETTS

Clayton-Grimes Biological Club: College Band.

Jean Rogers
A.B.
AUGUSTA, GEORGIA

Junior College of Augusta: Dramatic Club: J. Leslie Hall Literary Society: Y. W. C. A.

William Ernest Renn, Jr.
B.S.
PORTSMOUTH, VIRGINIA

Pi Kappa Alpha: Freshman Track; Varsity Track: Euclid Club, Vice-President.

Nannie St. Clair
A.B.
RICHMOND, VIRGINIA

Richmond Division of College of William and Mary.

JOHN W. ROBERTSON
A.B.
NORFOLK, VIRGINIA

Sigma Alpha Epsilon: Kappa Phi Kappa: Alpha Kappa Psi: Assistant Manager Football.

MARJORIE E. SCHUMACHER
A.B.
SWARTHMORE, PENNSYLVANIA

Wilson College: Kappa Kappa Gamma: Varsity Hockey: German Club: K. O. B., President: Monogram Club.

Sylvan Rosoff
B.S.
BROOKLINE, MASSACHUSETTS

Linnea E. Sjöström
A.B.
GLENSIDE, PENNSYLVANIA

Beaver College; Phi Mu; Varsity Hockey; German Club; G. G. G.; Monogram Club.

S. B. Savage, Jr.
B.S.
FRANKLIN, VIRGINIA

Kappa Sigma; Phi Beta Kappa; Phi Kappa Phi; Beta Alpha Psi; Alpha Kappa Psi; Omicron Delta Kappa; Glee Club; Auditing Committee.

Nancy Smith
B.S.
SUFFOLK, VIRGINIA

DOYLE SEEMANN

B.S.

CANTON, OHIO

Boston University; Sigma Alpha Epsilon; Phi Sigma; Theta Alpha Phi; Dramatic Club; Cotillion Club.

ANNA SOLLENBERGER

B.S.

WAYNESBORO, PENNSYLVANIA

H.E. Club; Monogram Club; Clayton-Grimes Biological Club; Varsity Hockey; Varsity Basketball

LAWRENCE F. SHAFFER
B.S.
CUMBERLAND, MARYLAND

Sigma Alpha Epsilon; Omicron Delta Kappa, Vice-President; "13" Club; Flat Hat Club Society, Vice-President; Varsity Club; Varsity Basketball; Varsity Tennis, Captain; President Junior Class; Vice-President Sophomore Class.

MARY M. SOLLIDAY
B.S.
BLUE RIDGE SUMMIT, PENNSYLVANIA

Kappa Delta; Clayton-Grimes Biological Club; Art Club; Glee Club; German Club; Y. W. C. A.; K. O. B.; J. Leslie Hall Literary Society.

Archie Garnett Smither
B.S.
SUFFOLK, VIRGINIA

Theta Delta Chi; Varsity Track, Captain; President Interfraternity Council; Philomathean Literary Society, President, Vice-President.

Bernice M. Speese
B.S.
ROANOKE, VIRGINIA

C. Melvin Snow

A.B.

MOTORUN, VIRGINIA

Kappa Phi Kappa; Phi Delta Gamma; Phoenix Literary Society, Vice-President; Wranglers Club; Declamation Team; Y. M. C. A.

Helen Roberts Stamper

A.B.

WELCH, WEST VIRGINIA

Delta Delta Delta; Eta Sigma Phi, President; Phi Sigma; Clayton-Grimes Biological Club; Y. W. C. A.; Flat Hat Staff, Alumni Editor; German Club; K. O. B.

Jason R. Spahn

B.S.

BROOKLYN, NEW YORK

Columbia University: Clayton-Grimes Biological Club; Freshman Football.

Virginia Staub

A.B.

SANDSTON, VIRGINIA

Flat Hat Staff: Y. W. C. A.

HARRY CASKIE STINNETT

A.B.

REMINGTON, VIRGINIA

Phi Kappa Tau; Sigma Upsilon; Dramatic Club; Associate Editor Indian Handbook; Colonial Echo, Sports Editor; Clayton-Grimes Biological Club; Interfraternity Council; Associate Editor Literary Magazine; William and Mary Players.

BETTY STERN

A.B.

NEW YORK CITY

Wellesley College; Hockey Squad; J. Leslie Hall Literary Society; Y. W. C. A.; Clayton-Grimes Biological Club.

JAMES HENRY STONE
B.S.
WILLIAMSBURG, VIRGINIA

Sigma Pi; Phi Sigma, President; Chi Beta Phi, Secretary; Clayton-Grimes Biological Club, Vice-President; Freshman Football; Student Instructor in Biology.

DOROTHY STEWART
A.B.
KANSAS CITY, MISSOURI

Missouri University; German Club; G. G. G.; Clayton-Grimes Biological Club; Los Quixotescos.

WILLARD G. STONEMAN
B.S.
GALAX, VIRGINIA

Emory and Henry.

LUCILLE STONNELL
B.S.
CARTERSVILLE, VIRGINIA

Phi Kappa Phi; President Edith Baer Club.

CARLTON SUNDIN

B.S.

NEW BEDFORD, MASSACHUSETTS

Sigma Phi Epsilon; Omicron Delta Kappa; Alpha Kappa Psi; Varsity Basketball, Captain; Varsity Baseball; Varsity Club; Athletic Council, President; Honor Council, Vice-President; Senior Tribunal; Interfraternity Council; Freshman Basketball; Freshman Baseball.

VIRGINIA SWADLEY

A.B.

MCDOWELL, VIRGINIA

Randolph-Macon Woman's College; Clayton-Grimes Biological Club; Euclid Club; J. Leslie Hall Literary Society; Y. W. C. A.

OSCAR SUTTLE
A.B.
NEWPORT NEWS, VIRGINIA

Varsity Baseball: Football Squad: Phoenix Literary Society.

CORINNE TROUPE
B.S.
CLEAR SPRING, MARYLAND

Ithaca School of Physical Education: H_2E Club: Hockey Squad: Basketball Squad: Monogram Club, Treasurer: Y. W. C. A., Secretary: Clayton-Grimes Biological Club.

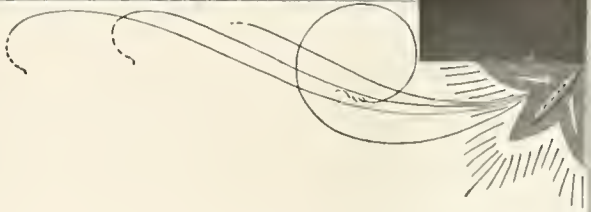

LIVINGSTON SWENTZEL, JR.

B.S.

BROOKLYN, NEW YORK

Lambda Chi Alpha; Omicron Delta Kappa; Varsity Track; Men's Honor Council, President; Junior Representative Honor Council; Interfraternity Council; Senior Tribunal; Freshman Football; Freshman Basketball; Freshman Track.

JEAN G. UPSALL

A.B.

WATSEKA, ILLINOIS

Alpha Chi Omega; Mortar Board; Theta Alpha Phi, Secretary, Treasurer; Dramatic Club; Palette Club; Y. W. C. A.; Sophomore Tribunal; Senior Play Committee; Vergilian Pageant.

L. Crawford Syer
B.S.
PORTSMOUTH, VIRGINIA

Sigma Nu: Varsity Football: Varsity Track: Interfraternity Council: Senior Tribunal: Freshman Football: Freshman Basketball: Freshman Track.

Florence Terry Weaver
B.S.
RICHMOND, VIRGINIA

Kappa Kappa Gamma: Clayton-Grimes Biological Club: J. Leslie Hall Literary Society: K. O. B.: German Club.

BINFORD H. SYKES

B.S.

DANVILLE, VIRGINIA

Lambda Chi Alpha: Omicron Delta Kappa: Flat Hat Club Society: President Senior Class: Varsity Basketball: Secretary Sophomore Class: Probation Council: Circulation Manager Literary Magazine: Freshman Football: Cotillion Club.

KATHERINE WHEARY

A.B.

PETERSBURG, VIRGINIA

Alpha Chi Omega: Euclid Club: German Club: K. O. B.: J. Leslie Hall Literary Society: Y. W. C. A.

James P. Talton
A.B.
APOPKA, FLORIDA

Pi Kappa Alpha; Flat Hat Staff; Freshman Basketball; Freshman Baseball.

Elizabeth Whitehead
B.S.
CHATHAM, VIRGINIA

Arizona State College; Chi Omega.

William G. Talton, Jr.

B.S.

APOPKA, FLORIDA

Pi Kappa Alpha: Circulation Manager Flat Hat: Assistant Business Manager Indian Handbook: Business Manager Indian Handbook.

Rachel Hamlet Whitlow

A.B.

BROOKNEAL, VIRGINIA

Randolph-Macon Woman's College: Euclid Club: J. Leslie Hall Literary Society: Glee Club: Y. W. C. A.

ROGER ALLEN THORNETT
B.S.
BALLSTON, VIRGINIA

Freshman Football; Varsity Wrestling; Philomathean Literary Society; Indian Handbook Staff; Flat Hat Staff.

NELL WILHEIT
A.B.
AUGUSTA, GEORGIA

Junior College of Augusta; Art Club; Secretary-Treasurer Art Club; Flat Hat Staff; J. Leslie Hall Literary Society.

MILTON THORPE
A.B.
WILLIAMSBURG, VIRGINIA

DOROTHY WILLIAMS
B.S.
FRANKLIN, VIRGINIA

Elon College; J. Leslie Hall Literary Society; Clayton-Grimes Biological Club; Y. W. C. A.

JOHN RAYMOND TOPPING
B.S.
HAMPTON, VIRGINIA

Theta Chi Delta; Sigma Pi Sigma; Philomathean Literary Society.

ELIZABETH UPSHUR WILSON
A.B.
CAPE CHARLES, VIRGINIA

Mary Baldwin College; Pi Beta Phi; German Club; K. O. B.; Y. W. C. A.

Raphael Arrillaga Torrens

B.S.

PORTO RICA

St. John's College; Tau Kappa Alpha; Sigma Pi Sigma; Wranglers Club; Clayton-Grimes Biological Club; Varsity Debate Team; Y. W. C. A. Cabinet; Phoenix Literary Society.

Sally Wright

B.S.

RICHMOND, VIRGINIA

Richmond Division of College of William and Mary; Alpha Chi Omega; J. Leslie Hall Literary Society; Y. W. C. A.; K. O. B.; German Club.

JOHN W. TUTHILL

B.S.

MONTCLAIR, NEW JERSEY

Theta Delta Chi; Alpha Kappa Psi; "13" Club; Flat Hat Club Society, President; Omicron Delta Kappa; Junior Class, Secretary and Treasurer; Student Body, Secretary and Treasurer; Colonial Echo, Business Manager; Varsity Track; Varsity Football; Senior Tribunal; Interfraternity Council; Cotillion Club; Freshman Football.

CLAIRE WYNDHAM

B.S.

PHILADELPHIA, PENNSYLVANIA

Mt. St. Joseph College; Varsity Glee Club; Clayton-Grimes Biological Club.

KENNETH E. UMLAH
B.S.
BROOKLINE, MASSACHUSETTS

Phi Kappa Tau; Alpha Kappa Psi; Cotillion Club; Gibbons Club.

EDNA WYNN
A.B.
DREWRYVILLE, VIRGINIA

Kappa Delta; German Club; K. O. B.; Y. W. C. A.; Glee Club; J. Leslie Hall Literary Society.

HOWARD K. URION
B.S.
WOODSTOWN, NEW JERSEY

Chi Beta Phi: Theta Chi Delta.

PEARLE MAUPIN YOUNG
B.S.
BLUEFIELD, VIRGINIA

Phi Mu: H_2E: Monogram Club: Basketball Squad: Baseball Team: Track Team. Captain: Hockey Team: Y. W. C. A.: J. Leslie Hall Literary Society: G. G. G.: German Club.

WALTER D. VINYARD
B.S.
VINTON, VIRGINIA

Duke University; Sigma Alpha Epsilon; Alpha Kappa Psi. President and Vice-President; Interfraternity Council; Cotillion Club; Colonial Echo Staff.

MARGARET VIRGINIA YOUNG
A.B.
PETERSBURG, VIRGINIA

Kappa Delta; J. Leslie Hall Literary Society; Y. W. C. A.; International Relations Club; Sophomore Tribunal; German Club; K. O. B.

FERRIS BLEIGHT WAFLE
B.S.
FREDERICKSBURG, VIRGINIA

Lambda Chi Alpha; Alpha Kappa Psi; Freshman Football; Varsity Football Squad; Varsity Wrestling Team; Flat Hat Staff; Cotillion Club.

DOROTHY ZWISSLER
B.S.
WOODHAVEN, NEW YORK

Columbia University; Phi Mu; Los Quixotescos; German Club; K. O. B.; Flat Hat Staff; Colonial Echo Staff; Auditing Committee.

William Wellons
A.B.
PORTSMOUTH, VIRGINIA

Phi Kappa Phi; Art Club; Colonial Echo Staff; Dramatic Club; Cotillion Club; Art Director of William and Mary Players.

Wilfred M. Woodward
B.S.
OLD POST ROAD, NEW JERSEY

Rutgers; Kappa Sigma; Interfraternity Council; Senior Tribunal.

Alma Mater

Hark! The students' voices swelling,
  Strong and true and clear:
Alma Mater's love they're telling,
  Ringing far and near.

William and Mary, loved of old,
  Hark upon the gale,
Hear the thunder of our chorus,
  Alma Mater—hail!

All thy sons are faithful to thee
  Through their college days:
Singing loud from hearts that love thee,
  Alma Mater's praise.

Iron shod or golden sandaled
  Shall the years go by—
Still our hearts shall weave about thee
  Love that cannot die.

God our Father, hear our voices,
  Listen to our cry—
Bless the College of our boyhood,
  Let her never die.

—James Southall Wilson, '02

JUNIOR

Wallace Lynn
President

Armand Caplan
Vice-President

Margaret Kolb
Secretary-Treasurer

LOUISE ADAMS
ROXBURY, VA.

LILLIAN ALDERSON
HOPEWELL, VA.

DARLEEN ALLEN
OAK PARK, ILL.

ELLA LEE ALLISON
DELTON, VA.

JAMES T. AMORY, JR.
JEFFS, VA.

GLADYS ANDERSON
PETERSBURG, VA.

MABEL APGAR
EAST ORANGE, N. J.

MARION BANKS
ST. PETERSBURG, FLA.

W. B. BADGER
MARIONVILLE VA.

HAROLD BALKAN
ROXBURY, MASS.

H. L. BARNES
ONANCOCK, VA.

PAT BEALE
PHILADELPHIA, PA.

FRANCES BECKERLE
WILMINGTON, DEL.

MAURICE BERKWITZ
BOSTON, MASS.

HAROLD BISHOP
RICHMOND HILL, N. Y.

RACHEL BLACK
WASHINGTON, D. C.

LENA BOHANNON
LURAY, VA.

DOROTHY BOWMAN
HAWTHORNE, N. J.

MARY PEYTON BOWYER
BUCHANAN, VA.

BETTY BRUNSTETTER
WILLIAMSPORT, PA.

RUTH LOUISE BUIST
FORT WAYNE IND.

MARY BUTTERFIELD
ROSSLYN, VA.

JOURDAN BURKE
NORFOLK, VA.

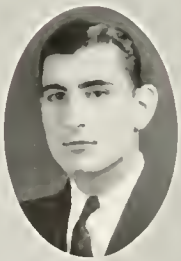

ARMAND CAPLAN
PORTSMOUTH, VA.

ELLASUE CARR
ROANOKE, VA.

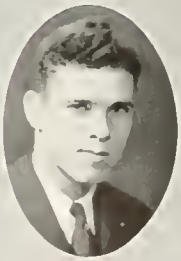

RAYMOND CARROLL
NORFOLK, VA.

KATHERINE CARTER
DRY FORK, VA.

WILLIAM J. CASEY
CHARLES TOWN, MASS.

PAT CASTATOR
PITTSBURGH, PA.

BETTY CHAMBERS
BALTIMORE, MD.

ELEANOR CHAMBERS
BETHESDA, MD.

MARGARET CHAMBERLIN
CHICAGO, ILL.

NANNIE CHRISTIAN
ROXBURY, VA.

ANDREW CHRISTENSEN
HOPEWELL, VA.

MARGARET CLARK
WASHINGTON, D. C.

EVELYN COCKE
MANASSAS, VA.

ARTHUR COHEN
LONG BEACH, N. Y.

JOSEPH W. COHRON
STUARTS DRAFT, VA.

WILLIAM H. COLHOUN
CHRISTIANSBURG, VA.

WILLIAM J. CONNELL
BRAINTREE, MASS.

JENE COOK
MADISON, N. J.

GEORGE B. CRANSTON
PHILADELPHIA, PA.

JOSEPH CRIDLIN
JONESVILLE, VA.

KATHRYN CROFT
ANSTED, W. VA.

MILDRED CROSS
NORFOLK, VA.

MARGARET CUSHWA
BLACKSTONE, VA.

ALICE DANNER
DOVER, DEL.

EVELYN DAVIS
NEEDHAM, MASS.

NANCY DAVIS
WILLIAMSBURG, VA.

JOSEPH A. DeGANGE
NEW LONDON, CONN.

JOHN E. DeLASHMUTT
ARLINGTON, VA.

HELEN DENNY
SANTA MORRICA, CAL.

JAMES J. DiGANGI
NORWICH, CONN.

ALICE EDWARDS
LYNCHBURG, VA.

FRED EILERS, JR.
RICHMOND, VA.

MORRIS F. ELLIOTT
PHILADELPHIA, PA.

OLIVE EMERSON
WENONDA, VA.

KATHERINE EVERHART
WASHINGTON, D. C.

HELEN FADDEN
NEWPORT NEWS, VA.

FRANCES FERGUSON
KENBRIDGE, VA.

J. N. FORREST
EAST FALLS CHURCH, VA.

BROMLEY FREEMAN
BROOKLYN, N. Y.

GERTRUDE FROST
NEWPORT NEWS, VA.

FRANCES GALE
TAMPA, FLA.

VIRGINIA GOODMAN
RONCEVERTE, W. VA.

SALVATORE GRAZIO
NEW YORK CITY

ELIZABETH GRESHAM
LANCASTER, VA.

LUCY GROSSMAN
PETERSBURG, VA.

LOUISE GUNN
BLACKSTONE, VA.

CARL GWALTNEY
SPRING GROVE, VA.

THOMAS HALLIGAN
CLIFTON FORGE, VA.

THOMAS E. HARGRAVE
DINWIDDIE, VA.

WILLIAM R. HARKINS
PLYMOUTH, MASS.

ETHEL HARTMAN
WINCHESTER, VA.

VIRGINIA B. HAUGHWOUT
GREAT KILLS, STATEN ISLAND, N. Y.

JEANNE HENRY
HUNTINGTON, W. VA.

ALICE HERZBERG
NEW YORK CITY

WILLIAM W. HODGES
WILLIAMSBURG, VA.

JOHN HOLBERTON
BOWLING GREEN, VA.

MARGARET HUDSON
RICHMOND, VA.

FRANCIS HULL
HAMDEN CONN.

JEAN HYATT
NORTON, VA.

MORTIMER JAFFEE
NEW YORK CITY

LOIS JENKINS
WINDSOR, VA.

J. ROLAND JOHNSON
SPRINGDALE, PA.

ROBERT BRUCE JOHNSON
WILLIAMSBURG, VA.

VIRGINIA JOHNSTON
BLACKSTONE, VA.

FRANCIS JOY
WATERTOWN, MASS.

EVELYN KOHLMORGAN
NORRISTOWN, PA.

MARGARET KOLB
BALTIMORE, MD.

AIME LACROIX
BALTIC, CONN.

THOMAS L. LAWLOR, JR.
WATERBURY, CONN.

OLIVE LONG
WILLIAM PORT, PA.

LORETTA LYBROOK
FINCASTLE, VA.

WALLACE LYNN
MANASSAS, VA.

JESSIE MARSH
LYNCHBURG, VA.

WILLIAM T. MARSH
MISKIMON, VA.

DOROTHY MATHEWS
PORTSMOUTH, VA.

SALLICE MASON
RIDGEWAY, VA.

CHARLES P. McCURDY
WASHINGTON, D. C.

LUCIUS P. McELRATH
MACON, GA.

BETTY McGILL
GREENSBORO, N. C.

FRANCES McKENZIE
CHESTER, VA.

EDWIN MEADE
BABYLON, N. Y.

LEAH MILLER
WILLIAMSBURG, VA.

MARY MINICHAN
ROANOKE, VA.

GLADYS MONROE
SAVANNAH, GA.

ELIZABETH MORRIS
JEFFERSON CITY, TENN.

POLLY MOSS
RICHMOND, VA.

RALPH MURRAY
LONG BEACH, CAL.

MARGARET NEAL
WASHINGTON, D. C.

CAMILLA NELSON
RICHMOND, VA.

ELIZABETH NELSON
NORFOLK, VA.

MARY OEWEL
WYTHEVILLE, VA.

MORGAN O'NEILL
BROOKLINE, MASS.

MARY PAINTER
WILLIAMSBURG, VA.

WALTER PIERCE
CUMBERLAND MD.

EUGENE PLENINGER
BOSTON, MASS.

EDWARD PLUMMER
NEWPORT NEWS, VA.

ELIZABETH POTTERFIELD
LOVETTSVILLE, VA.

NINA PRUETT
CHATHAM, VA.

ELIZABETH PURNELL
SCRANTON, PA.

MAE RENNOLDS
CENTER CROSS, VA.

WILLIAM W. RENSHAW
COLLINGDALE, PA.

ELIZABETH RIDOUT
ROANOKE, VA.

MARY VIRGINIA RIGG
ALDERSON, W. VA.

BARRETT ROBERTS
BROOKLINE, MASS.

CHARLEY ROBERTSON
MIDLOTHIAN, VA.

VIRGINIA ROMM
NORFOLK, VA.

JEANNE ROSE
CLARENDON, VA.

PATRICIA ROSEBERRY
ALEXANDRIA, VA.

MARGARET RUTHERFORD
RICHMOND, VA.

WILLIAM H. SAVEDGE, JR.
WAKEFIELD, VA.

MINNE COLE SAVAGE
WILLIAM BURG, VA.

HOWARD SCAMMON
NEWPORT NEWS, VA.

CLAIRE SCHWARTZ
CHARLOTTESVILLE, VA.

MARGARET SCOTT
NEWPORT NEWS, VA.

CATHERINE SELBY
AKRON, OHIO

ANNE SHAWEN
ALTA VISTA, VA.

C. S. SHERWOOD
PORTSMOUTH, VA.

VIRGINIA SHOWALTER
BELLEROSE N. Y.

MINNIE MAE SHREVE
WEST FALLS CHURCH, VA.

ESTHER SHAVERSTEIN
RICHMOND, VA.

HAMILTON SIMONDS
RHINELANDER, WIS.

FAUNTLEROY SMITH
DENBIGH, VA.

MARGARET SMITH
NEWPORT NEWS, VA.

PAUL A. SMITH
NORFOLK, VA.

LOTA SPENCE
NORFOLK, VA.

HERBERT SPENCER
NEWPORT NEWS, VA.

FRANCES SPINDLE
HUSTLE, VA.

ELIZABETH SQUIRES
IRVINGTON, VA.

KARL STOEHR
BIG STONE GAP, VA.

HELEN STUDZ
BALTIMORE, MD.

CHARLES THOMAS
HAMPTON, VA.

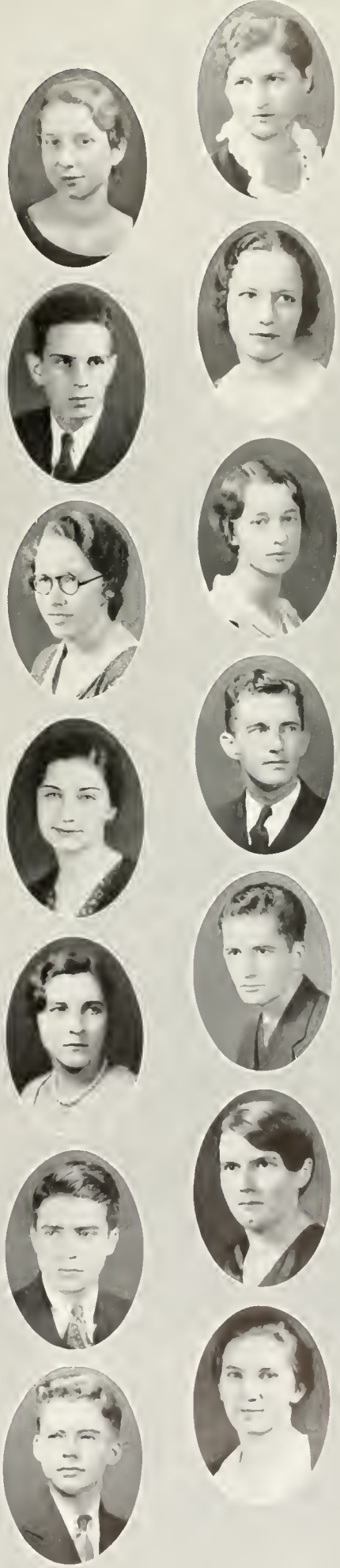

MARGARET THOMPSON
HAMPTON, VA.

DOROTHY TRENT
PORTSMOUTH, VA.

JOSEPH R. TURNER
WASHINGTON, D. C.

VIRGINIA WAITE
LARCHMONT, N. Y.

MILDRED WALLACE
NORFOLK, VA.

SUMNER WATERS
GREAT NECK, L. I., N. Y.

MAUD WEAVER
GLOUCESTER VA.

ELIZABETH WEAVER
PITTSFIELD, ILL.

PAUL E. WEBB
NEWPORT NEWS, VA.

EDGAR A. WEIGAND
ELMHURST, N. Y.

HONORE WICKHAM
NEWARK, N. J.

ANNIS WILKERSON
ROANOKE, VA.

ELLA RUTH WILKINS
COWAN, W. VA.

ELEANOR WILLIAMS
SUFFOLK, VA.

G. RUFFIN WINFREE

RICHMOND, VA.

MARGARET WILLETTS

GLOVERSVILLE N. Y.

JUDSON WHEELER

NEWPORT NEWS, VA.

CATHERINE WOOD

RICHMOND, VA.

GEORGIA ZEHNER

NORFOLK, VA.

MARION ZUDYHOFF

BRIARCLIFF MANOR, N. Y.

In Memoriam

1895—Miss Margret E. James—1931
Instructor in Music

1910—E. Grant Webb—1931
Class of 1932

1909—Winston W. Jones—1931
Class of 1933

1911—Walter Christian—1931
Class of 1934

SOPHOMORE

Sophomore Class Officers

STERLING CHAMBERS.....*President*
NANCY DELASHMUTT.....*Vice-President*
EMIL JOHNSON.....*Secretary-Treasurer*

Class Roll

Addison, Robert C.
Ammons, James M.
Amory, J. T.
Arnett, James S.
Arnett, E. Willard
Aronovitz, Myron
Aust, Foy W.
Bacon, J. Frank
Badger, Wm. B.
Baker, Jos. Hugh
Barber, Frank A.
Barrow, Bruce
Bauman, Morton H.
Beale, Stafford
Beaston, Robt. C.
Beecher, Don A.
Bekel, Louis Chester
Bernstein, Harry
Bernstein, Perry
Bishop, Harold V.
Blackwell, Wm. T., Jr.
Bolton, Luther M.
Bonwell, Raymond E.
Boone, Wm. E.
Bradley, Otis
Branch, Calvin B.
Brockenbrough, Sam R.
Brown, Murray Cox
Brugh, Bernard
Bryan, Guy Edwin
Burke, Jourdan M.
Burton, Wilbur D., Jr.
Caldwell, Carroll H.
Cardillo, Joseph R.
Casey, Carlton
Cash, Isiah
Chambers, Sterling
Chapman, Benj. Clay
Childress, Peyton Benj.
Cholko, Wm. J.
Christian, Walter
Clark, Parker G., Jr.
Colbourn, Ernest J.
Cole, Herman A.
Colonna, William
Conlon, Richard A.
Connelly, Wm. M.
Coppola, Edw. J.
Cox, Albert Atkerson
Daugherty, Guy
Davis, Jefferson E., Jr.
Deal, Daniel Webster
deJarnette, Henry
deQuevedo, Eugene G.
diGangi, James J.
Diggs, George C.
Doane, Wm. E.
Doane, Stanley L.
Douglas, Donald S.
Downs, Robt. Shaw
Dulaney, James F.
Eastham, John P.
Eggleston, John R., Jr.
Emley, Lawrence
Everhart, Edgar A.
Fears, Macon
Flynn, Charlie
Freeman, Jacob
Fuller, Bascomb R.
Gianelli, Joseph
Glaser, William
Goldman, Robert Samuel
Goldstein, Mortimer
Gordon, Donald C.
Gould, Sidney
Gracey, William
Hadley, Selden B.
Hall, Franklin A.
Hammond, Winfield S., Jr.
Harper, Cecil Carlisle
Harper, Chas. Lambert
Hemingway, Stanley L.
Henderson, Robt. M.
Hill, A. Sterling
Hillman, Earl R.
Hodges, Wm. W.
Hoffman, N. Fulmer
Hogan, Chas. B., Jr.
Holland, Edward W.
Horn, Walter E.
Horton, Ernest C., Jr.
Howard, James Darian
Hubard, James D.
Huske, Leighton, Jr.
Jackier, Joseph H.
Jacobi, Bruce A.
James, Leonard Eldon
Jobbins, James Ed.
Johnson, Emil Oscar
Jones, T. Epps
Joyce, Camden
Katze, Nathan
Kufmann, Lester
Keeling, Steed
Kennedy, Alan S.
King, Norman E.
King, Thad F.
Kinnamon, Gilbert T.
Klein, Jesse
Kuhs, William C.
Lembeck, Jack
Land, Henry C., Jr.
Lawless, Robt. L., Jr.
Lawson, Wm. Stanley
Legg, Clayton
Levine, Ralph
Levitas, Guilford
Linton, Harold W.
Litwin, Lester
Lowman, H. Ruffner
Lyon, J. Preston
MacDonald, John Edward
MacLeod, Norman W.
Mann, Joseph Lee
Mathew, Douglas D.
Miller, Sumner
Molinary, Francis
Murphy, Harry
Nash, J. Wiley
Nesson, Dave
Nestor, Ralph
Noyes, C. N.
Nugent, Robert G.
Palese, Wm. J.
Panebianco, John
Parker, John D.
Penello, John A.
Person, Roland
Perzekow, Henry
Pruett, Aubrey
Quirk, Gerald
Quirk, Lawrence A.
Rabinowitz, Sidney
Radcliffe, James
Radlo, Gilbert
Rains, Lewis
Ramsey, James L.
Reid, John J.
Rennie, W. V.
Renshaw, Wm. W.
Rich, Arthur W.
Richardson, L. T.
Roby, Percy L.
Ruff, J. Wilson
Russell, Alex H.
Scammon, Howard M., Jr.
Silverman, Irving
Sisson, Harold
Snyder, James H.
Southern, Otis
Sparrow, C. Kavanaugh
Spencer, Herbert R.
Stone, Myer
Stoneman, Willard G.
Sullivan, Robt. L.
Taliaferro, Wm. Booth
Talkow, Frank L.
Tayler, Wilmer E.
Thomas, Chas. S., Jr.
Thompson, Emory
Tilton, Oscar Wm.
Trinkle, Murray
Trow, Walter G.
Tuck, Thomas Keith
Tucker, Benj. W.
Turner, Richard Welton
Upshur, Caleb Littleton
Upson, Irving Jos.
Vaden, R. C., Jr.
Vaughan, Edward W.
Vaughan, Thos. L.
Vick, Geo. Wilson
Wade, Henry Claude
Warner, James Roy
Wasserman, Milton
Watkins, James M.
Watson, John Chapman
Webb, Paul
Weniger, John E.
Whitehead, Frank
Whittington, Julian
Wieser, Lionel E.
Wilks, Leon
Woodward, Mark Dowling
Woodruff, Harvey Claude
Wright, Benj. Franklin
Yeatts, Edward Anderson

Class Roll

Adair, Frances
Adams, Madeline
Allen, Charlotte
Allhiser, Chella
Allison, Ella Lee
Alperin, Alberta
Andrus, Katherine
Austin, Mary
Backus, Alice
Barney, Mamie
Bell, Frances
Betts, Elizabeth
Beyer, Edwerta
Blake, Catherine
Blanton, Catherine
Bogusch, Grace
Booth, Anne
Booth, Frances
Bozarth, Barbara
Bradshaw, Edna
Britt, Lucy
Brittle, Susie Mae
Brown, Alice L.
Buchanan, Eleanor
Bugbee, Faith
Burruss, Elizabeth
Capo, Ellen
Carmine, Lillian
Chalfant, Beulah
Chambers, France E.
Christian, Yvonne
Clark, Jane
Cocke, Evelyn
Copenhaver, Roberta
Cory, Winifred
Costello, Catherine
Cox, Alice Lee
Coyle, Martha
Croft, Kathryn
Croxton, Sophie
Culbreth, Frances
Cutheard, Mertie
Daugherty, Lois
Davis, Ellen
Davis, Evelyn
deLashmutt, Nancy
Dixon, Suzanne
Donnelly, Helene
Drown, M. Va.
Embrey, Catherine
Emory, Lorraine
Eng, Lei King
Ensor, Helen
Fadden, Helen
Fary, Estelle
Feltz, Annie
Ferrell, Vinnia
Filer, Mary
Fooshe, Dorothy
Foster, Charlotte
Freeman, Dorothy
Freiot, Winifred
Frost, Gertrude
Garrett, Ann B.
Goldstein, Helen
Gravatt, Byrd
Greene, Dorothy
Gwynn, Golda
Hailey, Christine
Hall, Edna
Hall, Emily
Hall, Winifred
Hamilton, Exie
Hammond, Ruth
Harnsberger, Nancy
Harris, Dorothy
Harris, Virginia
Hathaway, Anne
Haynes, Elna
Haynie, Virginia
Hedgecock, Nancy
Hester, Edith Claire
Hoffman, Anne
Hogge, Jean
Holl, Marian
Holloday, Aubrey
Holloway, Frances
Horton, Virginia
Hoyle, Nancy
Hoyt, Marie
Hydak, Elsie
Hunt, Elizabeth
Hunter, Louise
Hurdle, Virginia
Hurst, Lucille
Hyatt, Ann
Iobst, Sara
Jacobs, Clara Elizabeth
Jarvis, Edith
Jean, Mary Kinsley
Johnson, Sarah
Jones, Dorothy May
Katz, Vera E.
Kelly, Ada K.
Kemon, Jane Lee
King, Margaret L.
Lacy, Sarah
LaFitte, Dorothy
Lancaster, Sue
Lane, Margaret W.
Lane, Mary Margaret
Lang, Louise
Larkey, Sylvia
Lee, Elizabeth
Lee, May Jean
Leich, Grace
Leigh, Mamie
Leitch, Charlton
Lewis, Nancy
Liebeskind, Dorothy
Littlepage, Dorothy
Loeffler, Carleen
McCarthy, Isabella
McClintic, Thomasia
Mens, Dorothy
Manning, Edith
Mason, Elizabeth
Mathews, Dorothy
Meadows, Emily
Michie, Grace
Midkiff, Addie
Minichan, Mary L.
Mitchell, Dorothy
Mitchell, Lila W.
Moreland, Anne Page
Morgan, Clare
Muller, Lucia
Neale, Alice B.
Oewel, Jane
Oglesby, Mary C.
Ozlin, Lucille
Painter, Mary Alice
Palmer, Lucille
Perry, Marian
Peters, Mary Hector
Petty, Anne
Pittard, Harriett
Pharr, Ann R.
Pope, Edith
Pope, Sarah
Proudman, Ruth
Ragland, Natalie
Raita, Irma
Raleigh, Mary
Reasoner, Alice
Ridgeley, Helen
Robertson, Evelyn
Robinson, Thelma
Rogers, Linda Louise
Roseberry, Patricia
Ross, Margaret
Russell, Virginia
Sanford, Emily
Sargent, Bettina
Scott, Lotta
Sherratt, Ruth
Singer, Helen
Sizemore, Clara
Sizer, Frances
Slaight, Lola
Slaughter, Mary
Smith, Marcia
Smith, Nancy Judith
Spindle, Frances
Spratley, Anne
Squires, Nannie
Steele, Janie
Story, Elsie
Studz, Helen
Talman, Mary Hunter
Taylor, Eliz. F.
Thompson, Clara
Toler, Elizabeth
Towers, Mary M.
Updike, Lois Frances
Upton, Frances
Vaiden, Elizabeth
Vaiden, Frances
Waller, Ruth Alice
Wanner, Carol
Watherwax, Margaret
Watkins, Elma
West, Ruth
White, Bessie Mae
Whittington, Ruby
Wiley, Elizabeth
Wiley, Mary Frances
Wilkerson, Erie
Williams, Jessie E.
Wills, Ruth
Willson, Sara
Wood, Catherine
Wright, Margaret
Wyckoff, Leola
Young, Elizabeth
Zulch, Martha

FRESHMAN

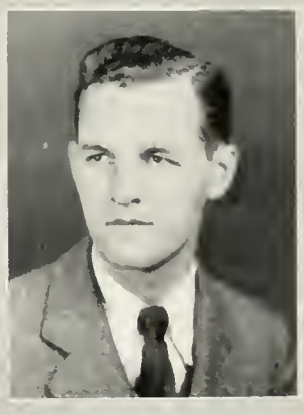

Freshman Class Officers

JOHN A. MAPP ..... *President*
CHARLES FROST ..... *Vice-President*
VIRGINIA MISTER ..... *Secretary-Treasurer*

Class Roll

Aaron, John R., Jr.
Ackerman, John
Agnew, David W.
Akers, Richard
Alexander, Charles
Amatruda, Andrew
Anderson, Ralph
Anderson, Wm. E.
Andrews, Carl M.
Ault, Robt. F.
Ayers, Allen Wilson
Baird, Selden Longley
Balthis, Richard B.
Barclay, Eugene S.
Barnes, Clarence
Beitel, Thomas L.
Bell, Victor
Bendheim, Joseph S.
Benthall, Wm. R.
Berlis, Irving
Bishop, Geo. W.
Blackman, Maurice
Blaker, Wm. Arthur
Bloxom, Marvin
Bocock, Branch
Boisseau, Ed. R.
Bosley, Emerson
Bradley, Randolph
Bradshaw, John P.
Bragan, James A.
Bralley, Woodrow
Braithwaite, Wm. H.
Branch, John R.
Breen, Wm. D.
Bretnall, Arthur J.
Bridges, Jos. M.
Brockway, Donald H.
Brown, Robt. L.
Burke, H. Aulick
Burrows, Loren F.
Cardillo, John Edward
Caring, Alfred B.
Carman, J. Paisley
Carson, Wm. W., Jr.
Casey, Frank L.
Causey, Peter P., Jr.
Cifelli, Michael
Clark, Grenslit
Clark, Ralph L.
Clarke, Edmund M.
Clements, Richard K.
Clericuzio, Ernest
Coard, Wellington R.
Coin, Ernest Thomas
Coleman, Ted W.
Collins, Wm. Francis
Connelly, Thomas J.
Cooke, John Elliott
Cox, Wm. E.
Crafford, Mercer W., Jr.
Crist, Vernon T.
Crouch, Howard
Crowl, Wm. T.
Crowson, James
Crump, Willard
Crump, James
Cury, Geo. L.
Dameron, Walter S.
Darst, Miles
Davidson, Wm. L., Jr.
Davis, Walter H.
Denworth, John W.
deSamper, Gabriel
Dietrich, J. Robert
Dize, Wm. A.
Dobson, Wm. E.
Dodson, Wm. J.
Dorrill, Edward Graham
Drago, Thomas A.
Drake, Eugene H.
Driscoll, Davis R.
Duke, Russell
Duval, Earl
Early, Vivian Lawrence
Eastman, John Townos
Eidsnoss, Fred A.
Ellis, Joseph F.
Fawley, John W.
Figgs, Alwood
Fine, Neil A.
Fish, F. Beardman, Jr.
Font, Frank A.
Forrest, Chas. E., Jr.
Foster, Maxwell S., Jr.
Foster, Wm. G.
Franklin, Kenneth Caloll
Frost, Chas. S.
Fuller, Chas. B., Jr.
Gaither, F. O., III
Gazzola, Louis J.
Gentry, E. Alvin
George, John S.
Giles, Carl R.
Gilliss, Robert
Gilmer, Edward P.
Gitchell, B. H., Jr.
Glaser, David
Gletstein, Henry
Goldberg, Noah
Goodrich, Ernest
Gordon, Milton
Govatos, J. Gordon
Graves, Leonard
Graves, C. Woodrow
Greene, Earle I.
Griffin, Richard S.
Griffin, Samuel L.
Gum, Edward F.
Gwaltney, Wallace R.
Gwynn, Julius D.
Hall, Roland B.
Hampton, Littrille
Harman, Wm. J., Jr.
Harris, Norman J.
Hatch, C. E. H.
Headley, Bernard C.
Henderson, Thos. B., Jr.
Hendrickson, Chas. F.
Herndon, Maurice
Herrick, Richard H.
Hessian, John Ed.
Hewes, Geo. Robt.
Hillier, John A., Jr.
Hitchins, Stanley
Hoeutt, John E.
Hoffman, H. A., Jr.
Hogan, James T.
Hoke, Geo. Bland
Holladay, Frank David
Hope, James Baylor
Hornsby, William S.
Horton, Frank B.
Howerton, Jos. H., Jr.
Humphrey, W. C.
Hutcheson, James L.
Jarman, Miletus
Jennings, Ernest H.
Jester, Nelson
Johnson, Raymond
Jones, James Eldridge
Jordon, Lionel
Kahn, Raymond
Kaplan, Abraham
Kass, Alvin
Kelly, John J.
Kelley, Robt. I.
Kent, Bruce Martin
Kernor, Edgar H.
Kersner, Harry B.
King, James L.
King, John G.
King, Wilmer S.
Kirkpatrick, James III
Knight, Rufus C., Jr.
Koons, Carl Albert
Kremen, Maxfield
Ladd, Ralph E., Jr.
Langbauer, Lloyd
Lankford, Hudson
Law, Christopher Wm.
Law, John Robert
Lazarus, Arnold L.
Lebowitz, Harold
Leonard, James F.
Lewis, Augustine W.
Lewis, John Newell
Lewis, Robert H.
Little, Geo. R. S.
Little, Henry Moncure
Logan, Sewall R.
McFarland, Gordon C.
McMaine, E. Ramsey
MacDonald, Frank A.
Mack, James E.
MacManus, John A.
MacNwan, Garrett T.
McGuire, Donald
Mainous, Brace H.
Maislen, Sidney Earl
Mallones, James E., Jr.
Manly, Jethro O., Jr.
Manning, Frank R.
Mapp, John A.
Marden, Wm. Henry
Martin, Davis Wray
Martone, Lambreno A.
Matthew, Lyon Tyler
Mathew, Philip L.
Mercer, Byron W.
Merrian, Phillip
Meyer, Bernard Geo.
Miller, Chas. B.
Milson, Daniel
Mitchell, Wm. A.
Moore, Charles L.
Moore, Chas. N.
Moore, Wm. Ed.
Moore, Wm. Jackson
Moore, Wm. Thomas
Morden, Earl B.
Morris, Seymour
Mullowney, Robt. M.
Murless, Arthur T.
Musback, Wm. F.
Myers, Geo. A., Jr.
Neale, Mark Milton
Newby, Wm. Edward
Newton, Blake T., Jr.
Newton, Edward C.
Nottingham, J. M.
Nurnberger, Albert
Ogden, Cameron E.
Ostrach, Harry
Ostrander, Roger V.
Owens, Robert Reynolds
Paine, Sidney J.
Paisner, Sammer
Pappandreau, Angelo J.
Parker, James R., Jr.
Paxson, Charles S.
Peery, James McGuire
Pennington, Wm. Cary
Percival, Wm. A., Jr.
Perkins, Geo. Windsor
Phillips, Ralph T., Jr.
Phillips, Sam B.
Pierce, L. Harrell
Pitts, Geo. C., Jr.
Plaks, Nathan
Pollard, Jos. P.
Polsky, Murray
Pratt, Philip Marlow
Prince, Jos. B., III
Quesenberry, H. Mann
Ranson, Robert Graham
Reizen, George Murray
Rice, Leon H.
Richardson, Chas. H.
Riggan, Wilson Butler
Ripley, Thos. V.
Rippe, Edwin Louis
Roberts, Addison
Robertson, Earl Russell
Roca, Raphael
Rogers, Wm. Robert, Jr.
Roller, George Krause
Rose, Wm.
Roseiter, Alexander H.
Rust, Mandley T.
Rutledge, John David
Sanders, Lowery R.
Saunders, Jos. Orville
Savage, Wm. Henry
Savage, Wm. Woodrow
Sawyers, Herbert
Schiavone, James A.
Schmiedel, Wm. G.
Schmidt, Ferdinand W.
Schroeder, Henry S.
Scott, Edw. Hawkins
Scott, Gordon
Scott, Woodis R.
Serra, Joseph
Shade, Chas. B.
Sheppard, John Chas.
Shoffner, James P., Jr.
Shrieves, Sidney T.
Shurtleff, Chas. W., Jr.
Simpson, Frank T.
Sizemore, H. Marion
Sledd, Alvin D.
Slocum, Wm. Jos.
Smith, Carroll
Smith, Geo. Wm., Jr.
Smith, Harvey L., Jr.
Smith, Robt. Alex.
Sorenson, C. Wm.
Spencer, L. Elwood
Spicer, James Wm.
Stambaugh, R. W., Jr.
Stark, Harry Roger
Starkey, Chester Earl
Stevens, Ernest
Stupalsky, Jos. A., Jr.
Suzuski, Reginald
Talley, Talmage Thomas
Tavenner, M. Chester
Taylor, Jos. Wm.
Taylor, Richard N.
Thomas, Edwin Oster
Thornbury, George
Tolston, Wm. Hambleton
Timberlake, Spafford
Torrence, Clayton
Townsend, Giraud
Transon, Ray S.
Travers, Walter Hugh
Tredway, Wm. Marshall
Trevillian, Frederick H.
Turner, Richard Weir
Underhill, David T.
Upson, Reginald Thomas
VanVelkenburgh, R.H., Jr.
Velz, Richard
Vermillion, T. Robert
Walker, Wesley Elbert

Walker, Harold L.
Walker, Jos. A.
Ward, James Anderson
Waterfield, Roland L.
Watkins, Deal P.
Watts, Maury Baldwin
Weade, Ronald W.
Weinbrun, Chas. M., Jr.
Weinburn, Geo. L.
Wettack, Chas. Frank
Whelan, Wm. L.
Whitaker, J. Kendall
White, Ralph E.
Whitfield, J. Cooper
Whitlock, C. E. H., Jr.
Whyte, Henry, Jr.
Wilkins, Wm. Reginald
Wilkinson, J. A., Jr.
Williams, Leonard A.
Williams, Grover B.
Winfree, Wm. A., Jr.
Wolf, Henry Samuel
Wolff, Harold Melville
Womble, Benj. Elbert
Wood, David G.
Woodson, Wm. Hart
Wordan, Everett Jos.
Yager, Robert Henry
Yakavonis, Mathew E.
Yoder, Lauren R.
Zuckerman, Robert

Abernathy, Susan
Acker, Barbara
Ahlfiat, Ruth
Allen, Mary
Anderson, Frances
Arguedas, Lilia
Armstrong, Elizabeth
Baden, Dorothy
Barrett, Abba
Barry, Jean
Basler, Dorothy
Bateman, Carolyn
Beck, Dorothy
Bellivcau, Virginia
Blanton, Pauline
Blexton, Betty
Bradford, Ann
Brady, Margaret
Branch, Anna
Bristow, Ella May
Brockway, Georgiana
Brooks, Mary Margaret
Bryant, Virginia
Bryhn, Marie
Burch, Mary Elizabeth
Burch, Katherine
Burt, Sue
Burton, Bernice
Bush, Kity
Bushong, Frances
Byrd, Helen
Caldwell, Vivian
Campbell, Emily
Carico, Margaret
Carlton, Jane
Carman, Elizabeth
Castator, Beverly
Chamings, Dorothy
Chapin, Elizabeth
Chapman, Matilda
Chiles, Evelyn
Chiswell, Kathryn
Clarke, Catherine
Clarke, Fannie
Clementson, Virginia
Cobbett, Ruth
Cocke, Mary Custis
Cohoon, Martha
Colabella, Alba
Coleman, Adale
Coleman, Laura
Collier, Elsie
Corbett, Helen
Cornett, Pauline
Cosby, Frances
Coulter, Olivia
Councill, Harriett
Cowden, Kathleen
Coyte, Leona
Creasy, Frances
Cress, Ethel Lee
Crowther, Carol
Croxton, Juliette
Cruser, Margaret
Davis, Helen
Davis, Margaret
Dees, Mary Jane
Demaray, Elise
Denison, Frances
Deutchman, Estelle
Dill, Hallie
Dohke, Elinor
Dodge, Helen
Doughtie, Sara
Doughtie, Elsie
Dreyer, Virginia
Driscoll, Frances
Dryden, Virginia
Dumont, Jane
Dunlap, Dorothy
Eastham, Fisher
Edwards, Mac Marshall
Edwards, Mary
Eitel, Elva Riley
Ela, Dorothy
Engle, Ruth
Ervin, Doris
Etheridge, Mary M.
Farmer, Lois Belle
Ferguson, Phyllis
Fine, Selma
Finn, Florence
Fisher, Margaret
Floyd, Louise
Frantz, Clarinda
Friendman, Lucille
Gale, Virginia
Garrett, Anna Lee
Garrett, Mary Ella
Gobelein, Dorothy
Gilliam, Frances
Gilmer, Jane
Glassor, Marjorie
Goodrich, Clara
Goodwin, Helena
Gosloe, Helen
Graham, Hallie
Gunter, Rosa
Guy, Margaret
Hales, Elizabeth
Hannahan, Rae
Harris, Louise Evelyn
Harris, Louise Mildred
Harrison, Gibbie Galt
Harrison, Rosalie
Haynes, Helen
Heard, Grace
Hedgecock, Margaret
Henderson, Rosalind
Henry, Edith
Herndon, Margaret
Hollowell, Mary
Hooks, Vida
Hopson, Aubrey
Howard, Barbara
Hubbard, Arabelle
Hudnall, Alma
Hudson, Christine
Hunt, Sarah Va.
Hurley, Mary
Ide, Edith
Inge, Mary
Jackson, Betty
Jackson, Dorothy
Jacobs, Regina
Jacobson, Rose
Jacobson, Sylvia
Johnson, Elizabeth C.
Johnson, Hazel
Johnson, Lois Gale
Johnson, Margaret
Jolly, Frances
Jones, Katherine
Jones, Margaret
Jones, Martha
Jordan, Carrie Lee
Juch, Elinor
Kayser, Mildred
Kelly, Mabel
Kendall, Norma
Kessler, Louise
Kilmon, Ruth
Kindler, Louise
Klug, Evangeline
Klug, Hazel
Kolb, Ruth
Kraft, Pamela
Laffay, Lola
Lake, Marie
Lam, Margaret
Lamar, Frances
Lea, Gertrude
Lee, Jessie
Lemster, Edna
Loventhal, Claire
Lichenstein, Frances
Linderman, Kay
Lindsey, Deane
Logan, Faye
Lovewell, June
Lowe, Winifred
McKinstry, Katherine
McLeod, Virginia
Mack, Dorothy
Major, Jean
Marston, Helen
Marston, Lacy
Marston, Nancy
Martin, Eleanor
Mason, Adelaide
Mason, Shirley
Mathews, Helen
Maynard, Bernice
Maynard, Vivian
Mears, Marie
Mellor, Dorothy
Motz, Shirley
Mourlin, Marion
Moylan, Beatrice
Milos, Hortense
Miller, Julia Beth
Mister, Virginia
Mitchell, Adele
Mitchell, Eleanor
Mitchell, Elizabeth
Molitor, Ruth
Moncure, Marion
Moore, Ann Hyman
Morris, Louise
Nash, Dorothy
Henzel, Anne
Nice, Dorothy
Norford, Jane
Norris, Marianne
Northington, Ann
Norton, Mary
Oelert, Alice
Opper, Phyllis
Orr, Marian
Painter, Laura
Parker, Emily Louise
Parks, Eleanor
Parmalee, Margaret
Partlow, Virginia
Payne, Helen
Pearce, Dorothy Jane
Perdue, Sally Frances
Perkins, Helen
Perry, Helen
Porsonius, Ruth
Pfeil, Wilhelmina
Phelps, Vincenta
Pinner, Jane
Poindexter, Ann
Powell, Virginia
Price, Ann
Pullen, Jane Wilson
Pyne, Mary
Ramsey, Violet
Ranges, Florence
Rawlings, Virginia
Rawls, Hannah
Refo, Mildred
Renforth, Anne Cary
Rennie, Leiper
Ribble, Lucy
Richardson, Roslyn
Roberts, Mary
Robertson, Magnus
Robinson, Elizabeth
Rogers, Margaret
Rutherford, Margaret J.
Rutledge, Eleanor
Rutledge, Mary Jane
Sawyer, Alice
Saunders, Virginia
Schaeffer, Margaret
Scott, Frances
Seaver, Martha
Selden, Rosalie
Settle, Grace
Severin, Hanna
Shankland, Virginia
Shenk, Joan
Shreve, Mary
Sibley, Helen
Smith, Charlotte
Smith, Marie
Spencer, Laura
Spriggs, Eleanor
Stanley, Pauline
Stetser, Betty
Stetson, Betty
Stickell, Sue
Stratton, Lena
Stribling, Marguerite
Stull, Nancy
Taliaferro, Harriett
Tharp, Janette
Thomas, Cecelia
Thomas, Louise L.
Thomas, Pauline Mae
Thorpe, Margaret
Tillage, Virginia
Tuggle, Mary
Vaiden, Dorothy
Vaiden, Mary
Van Lear, Mildred
Via, Frances
Wagner, Elizabeth
Walker, Elizabeth
Wardell, Caroline
Ware, Elizabeth
Weatherford, Alice
Webbert, Virginia
Weeks, Ruth
Wermouth, Eleanor
West, Flossie
Wheeler, Nanine
White, Elizabeth Joyce
Whitehead, Almeyda
Whitley, Mary
Whittaker, Mary Jane
Williams, Frances
Winder, Ethel
Wingfield, Lena
Winslow, Yetive
Withrew, Naomi
Wood, Lillian
Wright, Elizabeth V.
Wright, Mary Morris
Wyman, Murial
Yates, Mabel
Yeaman, Margaret
Yoder, Alta
Yoder, Leona
Young, Doris

athletics

Varsity Club

Football

Douglas
Quirk
Henderson
Halligan
Syer
Meade
Maney
La Croix
Palese
Cholko
Constantino
Ayers
Broderick
Tuthill
Bergin
Johnson
Fisher
Lindsay

Basketball

Sundin
Mozeleski
Shaffer
Lynn
Sykes

Baseball

White
Sundin
Harkins
Ferrell
McBride
Christensen
Maney
Capolla
Demarest
Mozeleski
Bradley
La Croix
Englebert
Broderick
Suttle

Track

Smither
Clark
Johnson
Roberts
Lynn
Tuthill
Reid
Halligan
Meade
Swentzel
Douglas
Syer
Casey
Flickinger
Renn
Doane

Athletic Council

Frank Mozeleski . . . . . *President*
Brooks Flickenger . . . . . *Vice-President*
Raymond Carroll . . . . . *Secretary-Treasurer*
Ben Griffith . . . . . *Football*
Henry Lawson . . . . . *Basketball*
J. Allen Charles . . . . . *Baseball*
Roy Nottingham . . . . . *Track*

FOOTBALL

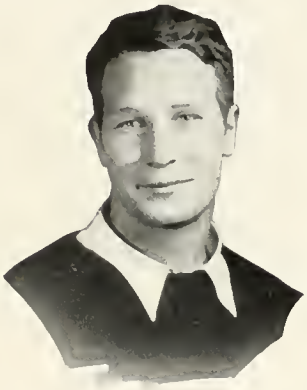

Otis Douglas

Captain Football

"Doug" Douglas, William and Mary's Iron Man and veteran of three seasons' campaigns, will leave a position that will be hard to fill next year. "Doug" started out his freshman year playing guard but later saw service as tackle. He was the mainstay of the Indian line, was in practically every play on the defense and gave all he had, all of the time. In regards to his position as captain of the 1931 eleven, it will suffice to say that Coach Kellison remarked last fall that "Douglas is one of the best football captains I have ever seen on a football field."

Captain Douglas was an inspiration to his teammates this season and will be sorely missed in coming campaigns.

PALESE

SYER

TUTHILL

Football Summary

WILLIAM AND MARY, 32; GUILFORD 0

Playing the first game at home in a torrential downpour of rain, the Tri-Color squad easily ran through the Guilford line to accumulate five touchdowns and two extra points. "Red" Maxey, hitting his stride, early in the season, was outstanding, accounting for three of the five tallies.

WILLIAM AND MARY, 6; NAVY, 13

The Navy game provided the first disappointment to the Indian aggregation when the Middies sent the Warriors home on the small end of a 13-6 score. All the way through the game, the William and Mary team fought, never relenting a bit, with Douglas a veritable power of defense in the line while Chalko succeeded in pushing the ball over the Navy line for the lone tally.

WILLIAM AND MARY, 9; RANDOLPH-MACON, 2

With Hess, Randolph-Macon speedy little quarterback, running and passing around the Indians, William and Mary was hard pushed to take a 9-2 victory from the smaller, but speedy Yellow Jacket team. Billy Palese broke into action at the Jacket's expense, carrying the ball over for the winning touchdown.

WILLIAM AND MARY, 6, V. P. I., 6

At last the day for the V. P. I. game arrived and a determined band of Indians journeyed to Richmond to avenge last year's defeat, followed by one of the largest groups of students to attend an out of town game. Led by Captain Douglas and Happy Halligan the Indians checked the strong Gobbler team and tied the game 6-6. Halligan played his best game of the season punting the ball out of danger and snaring Palese's pass to account for the tying score. Henderson and Douglas teamed up with Halligan to present an impenetrable defense line.

WILLIAM AND MARY 95; BRIDGEWATER, 0

Following the V. P. I. scrap, the Indians returned to Williamsburg to run wild in a scoring orgy over the Bridgewater Eagles to win by the score of 95-0. Every available man in the squad saw action but not one of them saw half so much as little Billy Palese, who was gradually assuming Maxey's reputation as a "man-killer." Palese went over the chalk six times for touchdowns against the Eagles in playing little over half the game.

WILLIAM AND MARY, 0 WASHINGTON AND LEE, 0

Meeting the second of the Big Four opponents in two weeks, Coach Kellison's Indians held a strong General outfit to a 0-0 tie in Norfolk on October 31. Minus the services of Maxey and Constantino, the Indians relied on Billy Palese

LE CROIX

LINDSEY

CHALKO

and Crawford Syer to check the General's onrushes, which they did most effectively. Palese was a continual threat to the Generals while Syer was making half the tackles in the line.

WILLIAM AND MARY, 13; ROANOKE COLLEGE, 6

Playing before a large Homecoming Day attendance, the Indians scored a decisive victory over Roanoke College. This gave the Indians their third successive conference victory. From the time that a William and Mary airplane soared over the field to drop the ribbon-bedecked pigskin into the arms of Captain Douglas, to the final whistle the Indians were never threatened. Billy Palese who was fast assuming an important place in state scorers, went through the line for two more touchdowns to run his scoring total to 54. Matthews, Maroon halfback, scored for the visitors.

WILLIAM AND MARY, 24; EMORY AND HENRY, 0

William and Mary took an easy victory over the Emory and Henry Wasps to remain unbeaten in the state with only one game to go. Billy Palese again led the scorers with two touchdowns while Happy Halligan and Butch Constantino both accounted for one each. For the first time the Indian passing game proved really formidable, with the Indians completing eight

out of nine heaves. Captain Douglas and Henderson held the Wasp advances in check.

WILLIAM AND MARY, 2; RICHMOND, 6

The most unexpected and heartbreaking setback the Indians encountered throughout the whole season occurred Thanksgiving Day when Richmond upsetted their old rivals to eke out a 6-2 victory, the first in nine years. Vic Chaltain, Spider halfback, grabbed the ball late in the first period and dashed through a scattered Indian line to score the first and only touchdown of the game. Throughout the remainder of the contest the Indians attempted again and again to score but the Spider line held doggedly. Syer recovered the ball over the Spider line to account for a safety and two points. Red Maxey, who had been out of the game since Randolph-Macon fray, was sent in to encourage the players but the damage had been done. Although the Indians kept possession of the ball and jeopardized the Spider goal continually the last half, they were unable to score.

PALESE CLAIMS HIGH SCORE HONORS OF THE STATE

Billy Palese finished the season with 66 points to his credit, which gave him undisputed title of the state high scorer. The nearest rival to Palese was Hess of Randolph-Macon who followed with

JOHNSON

CONSTANTINO

BERGIN

MAXEY

FISHER

AYERS

QUICK

41 points, some 25 points behind the flashy Indian halfback. This was the first year Palese has played varsity ball and with the experience gained this year should be able to add to his laurels next fall.

THREE WILLIAM AND MARY MEN PLACED ON ALL STATE TEAM

Three William and Mary men were given places on the All-State team. Happy Halligan, stellar end and captain-elect, was a unanimous choice of both selections Halligan's performances as punter and in the line gained him an undisputable position on any team in the state. Captain Otis Douglas, stalwart Indian tackle who this year finished his third year of steady, consecutive playing for the varsity, was another William and Mary man to be selected for All-State honors. Red Maxey, brilliant back, that last year threw terror in all opposing teams, received appointment on the All-State team in spite of the fact that he was injured early in the season and was unable to play but a small part of the season. Syer, Ayers, Meade, Quirk and Palese were given honorable mention.

Football Schedule, 1932

September 17—Roanoke at Williamsburg

September 24—Randolph-Macon at Williamsburg

October 1—Navy at Annapolis

October 8—Guilford at Williamsburg

October 15—V. P. I. at Richmond

October 22—W. and L. at Norfolk

October 29—Army at West Point, N. Y.

November 5—V. M. I. at Norfolk

November 11 or 12—George Washington at Washington, D. C.

November 19—Emory and Henry (pending)

November 24—Richmond at Richmond

KELLISON

FETZER

DAVIS

SCOTT

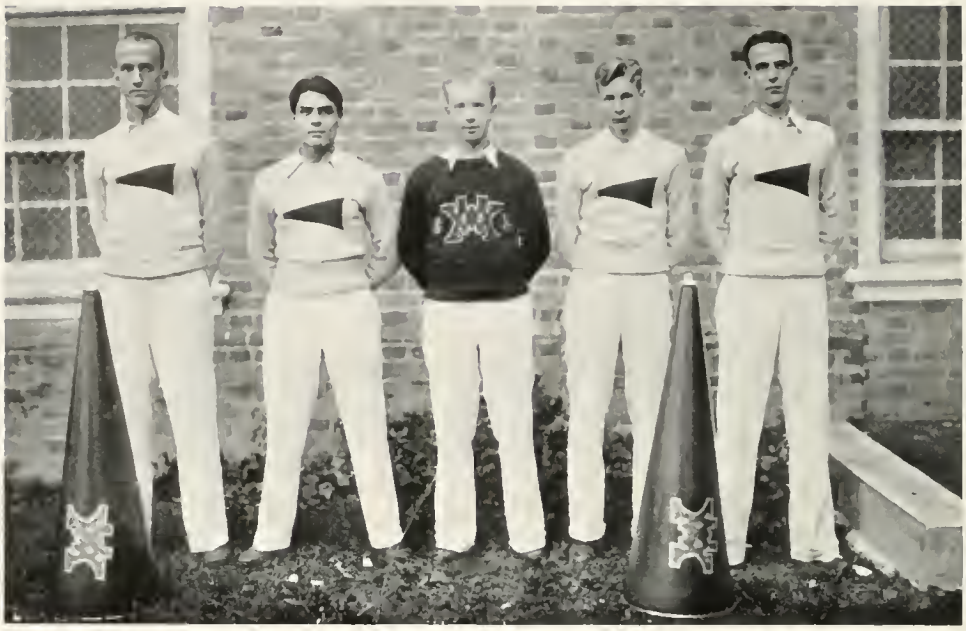

CHEER LEADERS

BAND

BASKETBALL

"Corky" Sundin

Captain Basketball

Captain of this year's quintette and one of the most versatile guards that has played on the Tri-Color five for many years, Captain Sundin will leave William and Mary with a very enviable record behind him. Not only a brilliant basketball player but also one of the best basketball pitchers the college has had.

SUNDIN
CAPT.

HENRY LAWSON
MANAGER

"Corky" began his basketball career early as captain of the Papoose quint and from then on, by virtue of good, consistent playing, speedy passing and good headwork, began to make a name for himself in the State collegiate basketball circles.

SHAFFER LITWIN

LYNN HALLIGAN

Basketball Summary

Under the expert leadership of Captain Carlton Sundin, John Kellison's basketball team enjoyed a highly successful season. Although the quint was a bit slow getting started they sailed through a long and tough nineteen game schedule with fourteen wins, taking the Virginia Conference Championship as usual.

Lester Litwin, playing his first year of varsity ball, distinguished himself in scoring honors and proved to be one of the main cogs in the Indian hardwood machine.

Four seniors filled varsity berths on this year's quint with wide abilities and their absence will probably cut down the team efficiency next season. "Slim" Shaffer, lanky center for the Indian outfit for three seasons and a freshman term, laid aside his togs with the realization of a job well done. Bin Sykes, with three years varsity experience as forward, hit his stride this season and presented basketball fans with some real goal tossing exhibitions. Frank Moze-

leski early showed himself to be one of the most formidable guards of the state, joining clever floor work with speed and dexterity. Happy Halligan showed his versatility by donning basketball togs to relieve Shaffer at the toss-up ring when necessary. Milt Gallinant, playing his first year varsity game gave promise of providing plenty of action in campaigns to come, and caused many newspapers to carry the legend "Gallinant outstanding" during the season. Others on the squad that won the title of Virginia Conference Champions were: Lynn, Reid, Lemback, Whitehead, Palese, and Manager Lawson.

During this season William and Mary had the pleasure of twice defeating the University of Richmond by good margins. Probably the most spectacular game of the season was the last tilt with Randolph-Macon, which if lost would have cost the Indians the title. Throughout the whole fray the score seesawed from side to side. A last minute rally, favorite trick of the Indians, rang in several field goals and saved the day with a 31-28 score.

PALESE MOZELESKI

GALLINANT SYKES

The games:

W. and M.	32	Virginia	33
W. and M.	19	N. C. State	23
W. and M.	20	Duke University	23
W. and M.	15	Roanoke	27
W. and M.	52	Lenior-Rhyne	21
W. and M.	26	Hampden-Sidney	31
W. and M.	35	Geo. Washington	37
W. and M.	31	Richmond	22
W. and M.	13	Hampden-Sidney	33
W. and M.	37	Bridgewater	31
W. and M.	17	W. and L.	31
W. and M.	30	Roanoke	26
W. and M.	28	V. M. I.	20
W. and M.	26	Emory-Henry	19
W. and M.	11	Randolph-Macon	26
W. and M.	11	Lynchburg	26
W. and M.	17	Richmond	33
W. and M.	31	Randolph-Macon	23
W. and M.	19	Bridgewater	29

BASEBALL

Bill Scott

Captain of Baseball

When baseball season was over last spring it closed the record and activities of one of William and Mary's most colorful and brilliant athletes. Bill Scott, football star that threw panic into the hearts of so many opponents on the grid, holder of the 100 yard dash record and one of the few four-letter men in the history of the athletic personnel of the college, bade adieu to college sports. Scott's records, however, will live a long time yet to serve as an inspiration to future athletes.

COPPOLA CHRISTENSON

BAUSERMAN

FERRELL MAXEY

Baseball Summary

Winning thirteen out of eighteen games, the William and Mary baseball came through the season with flying colors and the best record it has boasted of for several years. With White, Sundin and Scott officiating on the mound for the Tri-Color team, supported by an airtight infield, few invaders could return victorious.

The first game of the season was on home soil with the Drexel nine from Philadelphia. Lefty White easily took their measure to the tune of 10-6, striking out 16 batters at the same time, while Ferrell's opportune three bagger cleaned up the bases. Princeton fell next under the Indian hatchet weilded by White, 11-1, and sending down 15 batters via the strikeout route. Right on top of this Sundin repeated the act the very next day with Princeton the victims, 5-1. Harvard journeyed to Williamsburg full of threats with the Ticknor-Wood combination, only to be pleasantly repulsed by Lefty White, 5-1.

Bridgewater presented the first real formidable opposition of the season, but with Scott's timely hitting and Sundin's slants, they were sent down, 2-1. Washington and Lee proved to be a real trouble-maker, defeating the Indian nine for the first time of the season, 5-6, at the expense of White. Monk Mattox, general keystone guardian, and Bill Scott succeeded in finding the range to the back fence and poled out the first home runs of the season. The next day, however, the Indians staged a comeback to beat a strong V. M. I. team, 11-7.

through the virtues of Bill Scott's brilliant hurling, coupled with a two-bagger and home run.

Bridgewater threw the next wrench in the Indian machinery to present them with a shutout, 7-0, but the Indians came back strong the next day to reverse Randolph-Macon, 13-0. The high spot of the season came when the Indians took the traditional rivals, the Spiders from the University of Richmond, into camp, 12-3, with White striking out ten of the foe and chalking up another victory for himself. Sundin, assisted by Harkins, trimmed the Hampden-Sidney outfit easily, 6-1.

The next conflict was a return engagement with V. M. I. with the same results as the previous game. The keydets went down on the little end of a 11-7 score with a good deal of respect for Lefty White. Bill Ferrell broke into action at Ashland in the second Randolph-Macon game to bang out two home runs, to support Scott in defeating the Hornets, 11-8. The northern trip proved to be a bit of a setback for the Indians, winning over Drexel but dropping a 7-0 game to Harvard and a 5-6 fray to Navy. Stopping by Farmville for a return game with Hampden-Sydney, proved a mistake, as the Tigers took Sundin over the bumps for a 5-1 victory, to avenge their defeat earlier in the season. The final game with Richmond climaxed the baseball season with a 6-2 victory for William and Mary, giving Lefty White his seventh win.

BRADLEY McBRIDE

SUTTLE

SUNDIN WHITE

MOZELESKI

KELLISON

DEMEREST

LE CROIX

◈ TRACK ◈

Rudy Zabel

Captain of Track

Rudy Zabel, captain of the Indian harriers, was not one of those track men who shine up brilliantly for a moment and then die down after breaking a record or two through accident. Zabel was a good, steady runner, with a good head, and a man who could be counted on for five points in any old track meet.

ZABEL
CAPT.

An ideal leader, he was also, as he was the kind of man whose exactness and steadiness put confidence in his men. There is no better record Rudy could leave behind him than the trophy of Virginia Conference Track Championship, which he led his teammates to win.

DUNKER
MGR.

JOHNSON

QUESENBERRY

LYNN

ALEXANDER

ROBERTS

BERKWITZ

BALDACCI

CLARK

Track Results

The William and Mary track team opened its season with an easy victory over Lynchburg College by a one-sided score of 101½-24½, while Johnson and Baggett both scored ten points. The lightclads next entertained the keydets from V. M. I. and proceeded to send them home in defeat, 95½-30½. Captain Hamilton Smith of the Cadets nosed out Wink Johnson in the mile for the second defeat in his college career. Stanley Doane ran the two mile jaunt in 10:9 3-5 to beat the old record by two seconds. The Navy trip provided a downfall for the Indian outfit, losing 71 2-3 to 54 1-3, but came back the following week to take the measure of the Washington and Lee tracksters 71-12, while Baggett lowered the high hurdle record; Smithers broke the 220, and Flickinger set a new pole vault mark.

Richmond College offered little opposition to the Indians, allowing us to take

YEAMAN

SWENTZEL

DOUGLAS

MOZELESKI

SYER

HALLIGAN

CASEY

MEADE

every event but one out of fourteen, to win 109-17. This slaughter was followed by a trip to Pennsylvania, where Haverford suffered the same results, the Indian outfit taking the meet 82-43. Baggett, Johnson and Scott proved valuable scorers.

While four records were being broken, William and Mary triumphed over three opponents in the Conference meet in Williamsburg, to emerge Virginia Conference Champions. Meade and Johnson were high scorers of the meet, each taking a pair of first places. Bill Scott equalled the record of 9.9 for the 100. Wink Johnson broke the mile record of 4.31.6 set by Zabel in 1929 by three seconds. Zabel relinquished another record when Eckstein of Lynchburg set a two mile record of 10.26.6. Marshall Baggett, handicapped by a bad leg, completed the record breaking for the day by stepping over the high hurdles in 16 seconds flat.

Although losing some good men, the Indian team should experience little difficulty in presenting a formidable array of track stars. Marshall Baggett, former captain, will be lost but his records will stand for quite a while. Mozeleski will leave a hole to be filled as will also Paul Baldacci, veteran javelin heaver and broad jumper. Connie Quesenberry, one of the speediest runners William and Mary has boasted of, will be gone and his place left to Captain-elect Smithers who has a stout job on his hands. Bill Scott, dash man and premier of Indian athletes, leaves a gap that few men will try to fill. The Indians will have Douglas, Meade and Swentzel to hurl the weights next year, a trio hard to beat. Meade, Casey and Syer will handle the javelin in a way that will do honor to their heritage from Baldacci. Johnson, Roberts, Clark, Doane and Renn can burn up any cinder path in the state. With this material the Indians have the prospect of another bright year in track.

Minor Sports

BILLY GOOCH
DIRECTOR OF ATHLETICS

For the first time at William and Mary minor sports have assumed a prominent position in the college life. They have risen from a position of insignificance on the campus to the point where both from the standpoint of the college as a whole and from the standpoint of the students engaged they compare favorably with the major sports. At present there are four minor sports recognized on the campus, namely, Swimming, Fencing, Golf and Tennis. All four are under the supervision of the Athletic Association and engage in regular intercollegiate schedules. Varsity performance in each of these sports is recognized by the proper minor sports monogram.

JAFFEE
CAPTAIN OF GOLF

SHAFFER
CAPTAIN OF TENNIS

FOWLER
CAPTAIN OF FENCING

CASEY
CAPTAIN OF SWIMMING

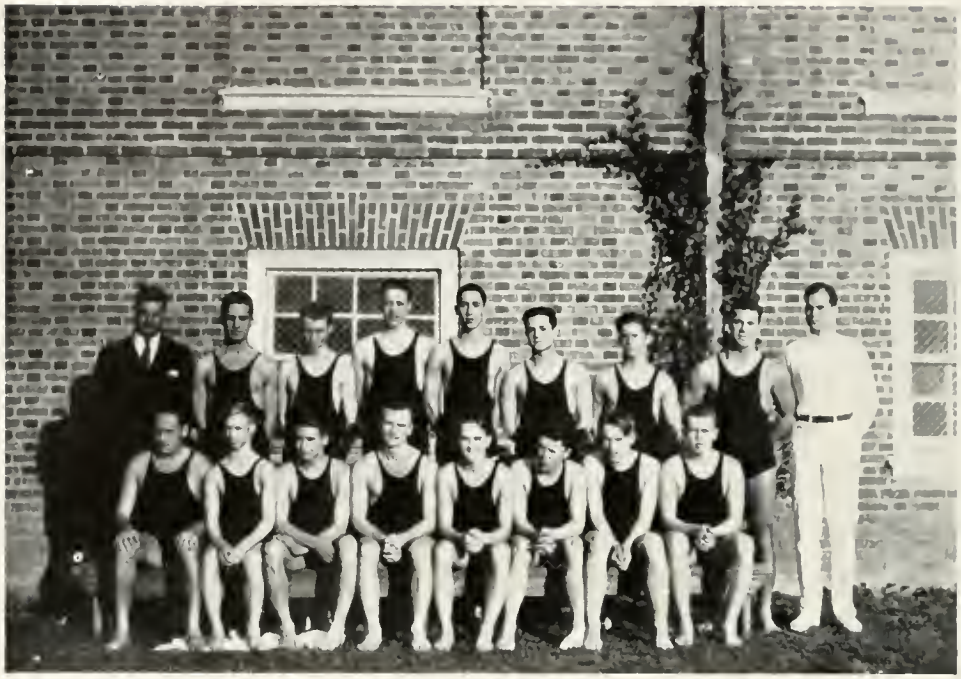

Swimming Results and Summary

Working around a nucleus composed of Captain Casey, Meade, Flickinger, Cuddihy and Goldstein, the William and Mary swimming team managed to build up a rather formidable varsity in spite of a shortage of material. Captain Casey, stubby diving ace, a good first place in any meet, having the unique distinction of participating in every meet undefeated, was Indian high point man for the season. Jimmy Cuddihy, speedy little dash man, came second for high score honors.

Results

William and Mary	50	Roanoke College	8
William and Mary	29	Washington and Lee	37
William and Mary	25	George Washington	12
William and Mary	22	Delaware	37
William and Mary	30	Virginia	36
William and Mary	20	Johns Hopkins	39
William and Mary	37	Duke	29

Freshman Results

William and Mary	21	Duke	32
William and Mary	21	Virginia	12

Tennis Results and Summary

The tennis team started the season off slowly, dropping the first two games, Virginia 7-2 and Johns Hopkins 6-1, only to stage a comeback and trim the University of Maryland 7-2. The following week the team journeyed to Annapolis for the annual encounter with the Navy, to return on the small end of a 8-1 score, Vic LeBow turning in the only victory. Hampden-Sydney, the next foe, proved too strong as the Indians bowed to the Tigers in the last contest of the season, Carr, LeBow and Wiggins accumulating 2 points to the Tiger's 7.

Results

William and Mary	2	Virginia	7
William and Mary	1	Johns Hopkins	6
William and Mary	7	Maryland	2
William and Mary	1	Navy	8
William and Mary	2	Hampden-Sydney	7

Fencing Summary and Results

Led by Captain Ben Fowler, the William and Mary Fencing team ushered in a new sport that bids fair to assume a good bit of popularity on the campus. The high spot of the fencing season was the foil meet with Baltimore University, undoubtedly the best team in the East. Although the Indian foilsmen lost this meet by the close score of 5-4 they showed remarkable skill and aptitude in handling the weapons and proved that there is plenty of good fencing material here.

The William and Mary fencing team placed fourth at the Southern Intercollegiate Meet, after taking first place with the epee and fourth with the sabre. The freshman fencers took second place in the freshman events by virtue of victories in individual foils.

Those outstanding on the team were Wheeler, Belanger, Nolan, and Captain Fowler.

Golf Results and Summary

The William and Mary golf team, playing through its most difficult campaign in years, captured seven out of eleven matches, and ended up the season in a blaze of glory by tieing the undefeated University of North Carolina team. Included in its wins are victories over Swarthmore, Haverford, George Washington, Washington and Lee and Duke University. The only defeats registered against them were by Lafayette and Pennsylvania, while ties were played with Boston College and North Carolina.

Freshman Football

Going the entire season without a single defeat or having their line crossed, the freshmen closed the most successful season in many years. With such freshman luminaries as "Waddy" Stewart, Junie Smith, "Preacher" Franklin, Charlie Shade, "Preacher" Barnes, and Joe Bridges, in the line and backfield, the Little Indians presented an airtight combination.

RESULTS

William and Mary	30	Alexander High	0
William and Mary	12	Norfolk Division	0
William and Mary	6	Washington and Lee	0
William and Mary	33	Virginia Military Institute	0
William and Mary	57	Emerson Institute	0
William and Mary	11	St. Johns	0

Freshman Basketball

The freshman quintet, swinging into an early line of victories, seemed destined to complete the season undefeated, until the Virginia Freshmen and Wilson High came along and gave the Freshmen their only setbacks of the season.

RESULTS

William and Mary	36	Highland Springs	26
William and Mary	11	Newport News Apprentice	29
William and Mary	31	Norfolk Division	21
William and Mary	31	Howitzers	20
William and Mary	21	Virginia	21
William and Mary	32	Hampton High	30
William and Mary	26	Wilson High	28
William and Mary	10	Camp Chesapeake	17
William and Mary	30	Fork Union	18
William and Mary	57	Norfolk Division	28

Freshman Baseball

Losing only one game in the whole season, the William and Mary freshman baseball outfit closed a brilliant season with eight victories. The only game going down in the "red" was with Fork Union Military Academy. Joe Stankus, a promising freshman hurler, struck out no less than 56 men in three games. Gallinant, another southpaw, has shown ability to pitch good ball as well as hit well. Jerry Quirk was unexcelled behind the bat, but was forced to retire as the result of an injury. Marks proved a good substitute and played excellent ball throughout the season.

RESULTS

William and Mary	6	Fork Union	9
William and Mary	7	Hopewell	2
William and Mary	6	John Marshall	2
William and Mary	8	Virginia	7
William and Mary	7	Norfolk Extension	6
William and Mary	1	McGuires	0
William and Mary	11	South Norfolk	4
William and Mary	11	Highland Springs	3
William and Mary	7	Todd and Brown	1

Directors of Women's Athletics

L. Tucker Jones

Marguerite Wynne-Roberts

Martha Barksdall

◈ WOMEN'S SPORTS ◈

Varsity Hockey Team

Right Wing	Sjostrom
Right Inside	Young
Center Forward	Hudak
Left Inside	Sollenberger
Left Wing	Dunleavy
Right Half	Chewning
Center Half	Lowry
Left Half	Beck
Right Back	Kolb
Left Back	Weaver
Goal	Dreyer

1931 Hockey Results

William and Mary	6	Westhampton College	5
William and Mary	1	Harrisonburg S. T. C.	3
William and Mary	3	Baltimore Reserves	3
William and Mary	6	Sweet Briar	5

HOCKEY SQUAD

Women's Athletic Council

Edith Ford . . . . . *President*
Virginia Hurdle . . . . . *Secretary*
Virginia Romm . . . . . *Treasurer*
Tucker Jones . . . . . *Chairman*
Miss Roberts · Miss Barksdale

WOMEN'S MONOGRAM CLUB

Tennis

Tennis at William and Mary is a minor sport in which a considerable amount of interest is shown. The 1931 season did not include any intercollegiate matches. This was due to the illness of Corinne Hancock, manager and Frances Booth, captain. Two teams were chosen, however, one consisting of Junior-Frosh and the other of Senior-Sophs. Eight matches were played in all, four singles and four doubles. The Junior-Frosh were victorious, winning five matches to their opponents' three. The Junior-Frosh team was composed of: Dreyer (Captain), Hudak, Sargent, Holladay, Troupe, Mitchell and Sollenberger. Simes (Captain), Roberts, Beale, Bennett, Cubberly, and Dunleavy constituted the Senior-Soph. team.

The following Indianettes earned their varsity monograms: Roberts, Dreyer, Beale, Hudak, Simes, Holladay, and Dunleavy. In the college championship tournament, Elsie Hudak of Baltimore defeated Pat Beale, former champion.

Archery

Archery was revived at William and Mary in the spring of 1931. Under the able direction of Miss Roberts a number of upperclassmen received sufficient instruction so that they could teach the underclassmen this year. Although this sport is a comparatively new one at the college its popularity has grown so much during the past year that it promises to become one of the most popular sports among the women.

Varsity Basketball Team

Forwards

Dabney
Brame
Holladay
Sollenberger

Guards

Chewning
Raita
Hudak

Jump Centers

Dreyer
Beck
Lowry

Side Centers

Ford
Young

1932 Women's Basketball Results

William and Mary	34	Sweet Briar	21
William and Mary	18	Savage	16
William and Mary	17	Farmville	20
William and Mary	26	Swarthmore	25

BASEBALL SQUAD

LIFE SAVING CORPS

TRACK TEAM

features

Miss Maury Tice

Sponsor
Colonial Echo

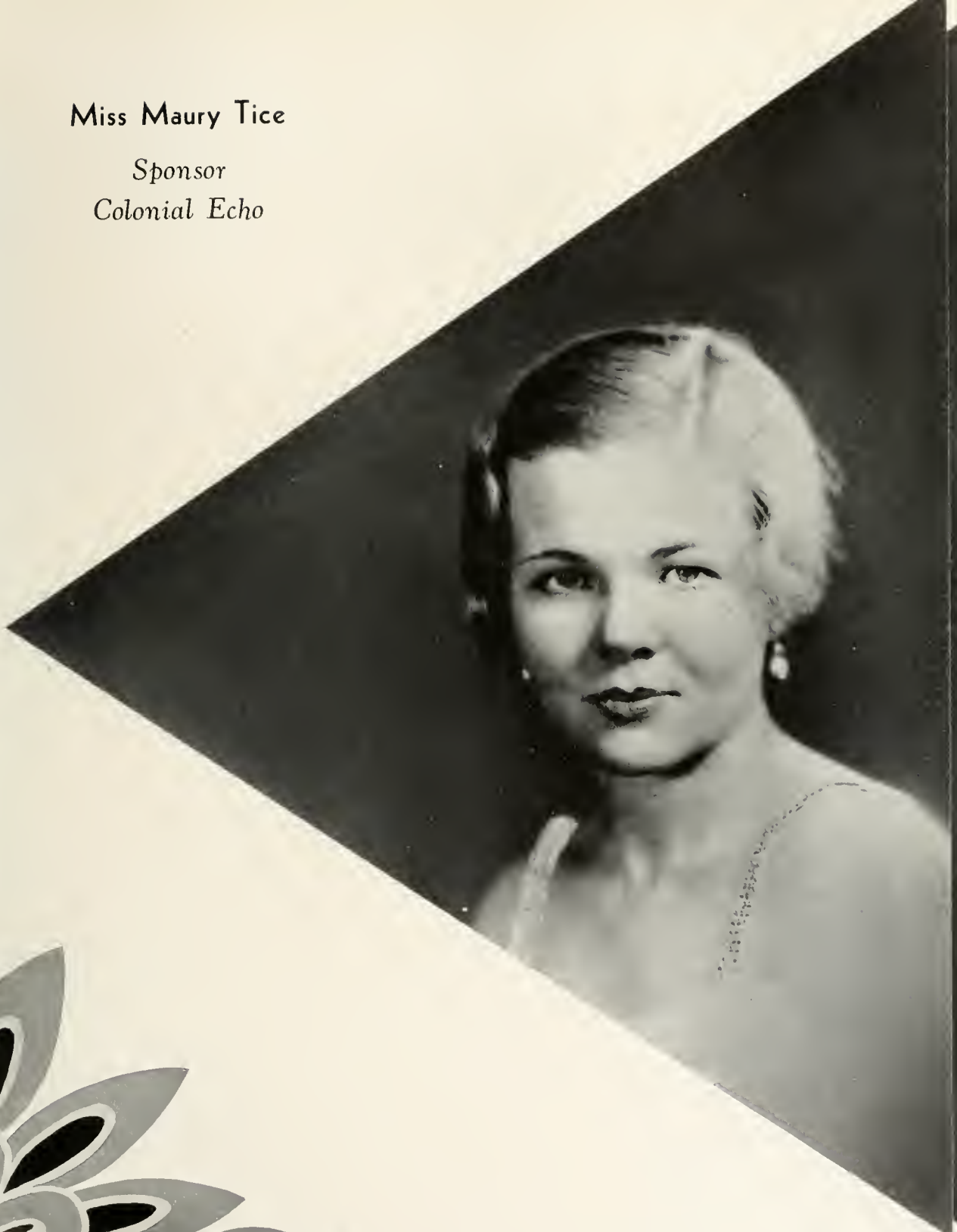

Miss Agnes Winn

Sponsor
Basketball

Miss Bernice Speese

Sponsor
Men's Honor Council

Mrs. C. G. Simonds

Sponsor

Flat Hat

Miss Mary Winn

Sponsor
Men's Student Body

Miss Katharine Spratley

Sponsor
Senior Class

Miss Dorothy Freeman

Sponsor
Track

Mrs. Henley Eversole

Sponsor
Literary Magazine

Mrs. C. D. Maxey

Sponsor
Baseball

Mrs. Otis Douglas

Sponsor

Football

Mrs. Louise Tuthill

Sponsor
Flat Hat Club

Miss Margaret King

Sponsor
Cotillion Club

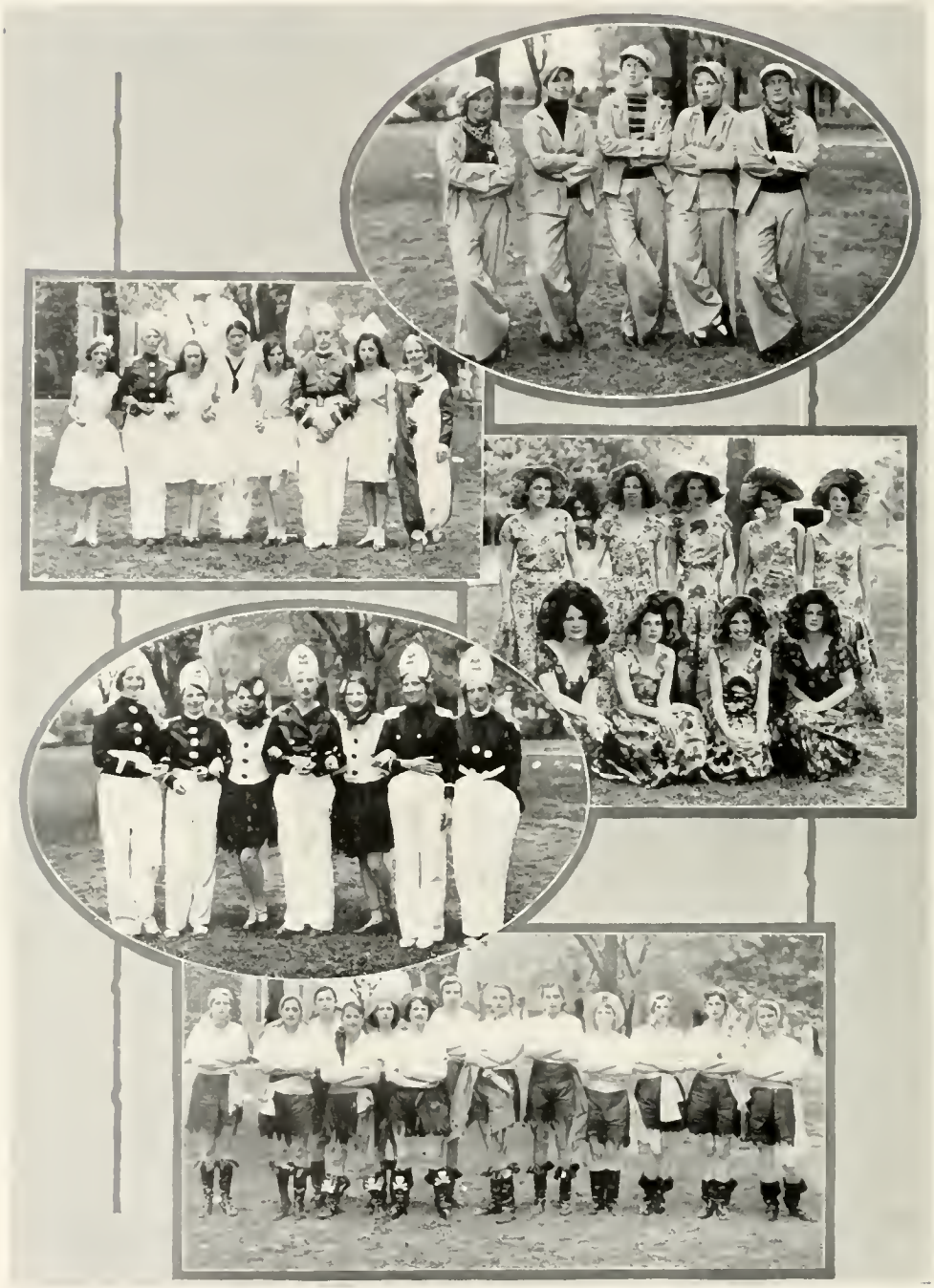

1

2

3

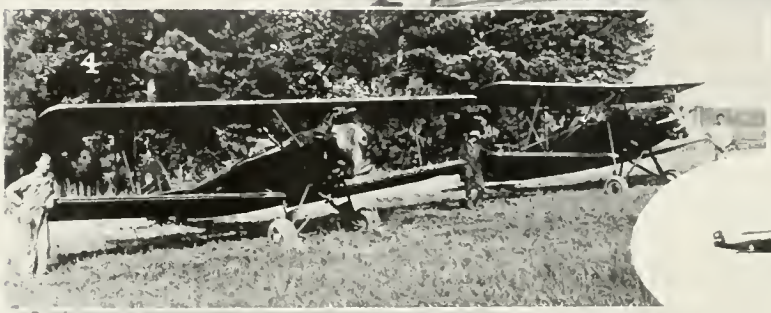

4

5

6

THE SCHOOL OF AVIATION

1. Kent showing Slocum how it's done. 2. Colonel Popp testing a safety belt. 3. Hulse, Van Buren and Sheehan ready to catch Diggs. 4. Two of the ships warming up. 5. Minnie Cole Savage, the first lady pilot of the school, getting her hours. 6. Chandler, Popp, and Kent, three reasons for the success of the air school.

1 Red Nelson smiling in spite of the worries of the Cotillion Club. 2. The wild life of the H_2E circus. 3. Laurence Schaffer, the center ring king. 4. Brooks George and Allan Charles between classes. 5. The Post Office at noon and three Pi Phis. 6. Duncan Cocke and Mooch Smithers on the S. P. E. porch. 7. Luke Phillips, pool captain, making a long run. 8. Frog de Bordenave, President of the Men's Student Body. 9. Rupe Hewes and the S. P. E. mascot before an interfraternity game. 10. Jack Turbill taking time out.

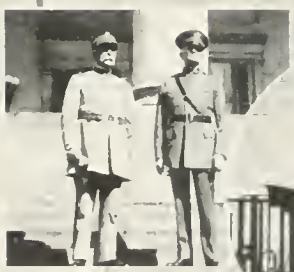

IN GALLIA NATI MORTUI IN VIRGINIA

REGIMENT de BRIE

This Tablet was Presented

fraternities

Interfraternity Council

Officers

Garnett Smither . . . . . *President*
Henry Lawson . . . . . *Vice-President*
Rudolph Mason . . . . . *Secretary and Treasurer*

Representatives

Theta Delta Chi
Garnett Smither
Jack Tuthill

Pi Kappa Alpha
Tom Barkley
Roy Charles

Sigma Pi
Rudolph Mason
Dyer Guynn

Alpha Phi Delta
Michael De Carlo
Sol Grazio

Lambda Chi Alpha
Henry Lawson
Livingston Swentzel

Phi Alpha
Armand Caplan
Irving Silverman

Sigma Nu
Crawford Syer
John Demarest

Sigma Alpha Epsilon
W. D. Vinyard
E. A. de Bordenave

Phi Kappa Tau
Harry Stinnett
Arthur McLawhon

Kappa Sigma
Brooks George
William Woodwood

Kappa Alpha
Allen Charles
Tom Garrett

Pi Lambda Phi
Martin Jurow
Lee Rubin

Sigma Phi Epsilon
George McGrea
Carlton Sundin

Theta Delta Chi

Founded at Union College, 1847

Epsilon Charge

Established 1853

Fratres in Facultate

Dr. W. T. Hodges
Dr. R. C. Young
J. C. Chandler

Fratres in Urbe

William Bozarth
Herbert Chandler
R. P. Wallace
C. E. Chandler
John Warburton

Fratres in Collegio

1932

John W. Tuthill . . . . . Montclair, N. J.
John H. Eversole . . . . . Newman, Ill.
Roy U. Nottingham . . . . . Cheriton, Va.
Benjamin P. Fowler . . . . . Spuyten Duyvil, N. Y.
A. Garnet Smither, Jr. . . . . Suffolk, Va.

1933

Raymond J. Carroll . . . . . Norfolk, Va.
Thomas E. Hargrave . . . . . Dinwiddie, Va.
William S. Hodgkinson . . . . . Philadelphia, Pa.
William W. Hodges . . . . . Williamsburg, Va.

1934

John E. McDonald . . . . . Ocean City, N. J.
C. Littleton Upshur . . . . . Norfolk, Va.
James R. Warner . . . . . Cranford, N. J.
Leighton Huske, Jr. . . . . Wytheville, Va.
Donald C. Gordon . . . . . Norfolk, Va.
William H. Colhoun, Jr. . . . . Christianburg, Va.
John C. Watson . . . . . Salem, Va.
Arthur R. Hart . . . . . Montclair, N. J.
Cecil C. Harper . . . . . Cape Charles, Va.
Franklin A. Hall . . . . . Laneview, Va.
Emil O. Johnson . . . . . McKeesport, Pa.
William F. Mueller . . . . . Jersey City, N. J.

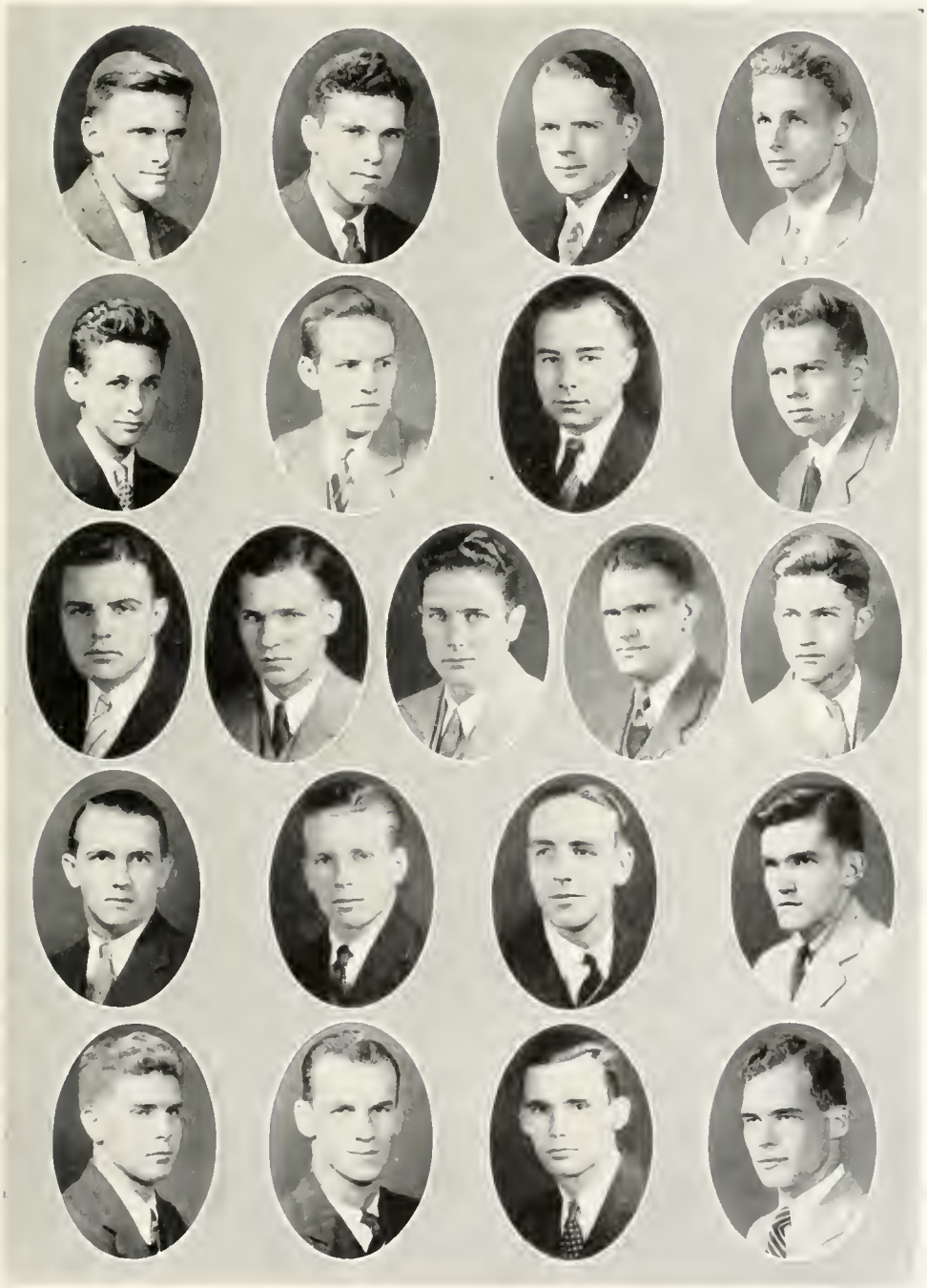

Sigma Alpha Epsilon

Founded at University of Alabama, 1856

Virginia Kappa Chapter

Established 1857

Fratres in Facultate

Dr. Jackson — M. C. Davis

Fratres in Collegio

1932

Lawrence F. Shaffer, Jr. . . . Cumberland, Md.
C. Nash Lindsey . . . Helena, Ark.
John W. Robertson . . . Norfolk, Va.
E. Godwyn Outten . . . Norfolk, Va.
Walter D. Vinyard . . . Vinton, Va.
Ernest A. DeBordenave, Jr. . . . Franklin, Va.
Clarence D. Maney . . . Norfolk, Va.
Doyle P. Seemann . . . Canton, Ohio
Paul Broderick . . . Boston, Mass.
Joseph J. Garner, Jr. . . . Portsmouth, Va.

1933

Eugene L. Plenninger . . . Boston, Mass.
Robert C. Addison . . . Norfolk, Va.
Aime B. Lecroix . . . Norwich, Conn.
Lucius P. McElrath . . . Macon, Ga.
Luther L. Phillips . . . Delmar, Md.
Herbert R. Spencer . . . Newport News, Va.
Paul E. Webb . . . Newport News, Va.
Judson B. Wheeler . . . Newport News, Va.
Ralph W. Murray . . . Long Beach, Cal.
Carl Gwaltney . . . Surrey, Va.
Walter E. Pierce . . . Cumberland, Md.

1934

Harry P. Murphy . . . Suffolk, Va.
Luther M. Bolton . . . Long Beach, Cal.
Arthur T. Vaughan . . . Franklin, Va.
Milton Gallinant . . . Ridgefield Park, N. J.
Calvin Branch . . . Petersburg, Va.

Pledges

Evans K. Shaw . . . Ridgefield Park, N. J.
Ramsey F. McMains . . . Baltimore, Md.

Pi Kappa Alpha

Founded at University of Virginia, 1868

Gamma Chapter

Established 1871

Fratres in Facultate

R. G. Todd

Fratres in Urbe

Dr. W. L. L. Smoot
William Henley
B. E. Steel
Monier Williams

1932

Thomas M. Barkley . . . . . Winston-Salem, N. C.
Roy R. Charles . . . . . Newport News, Va.
Hughes Kistler . . . . . Denver, Col
William E. Renn, Jr. . . . . Portsmouth, Va.
L. Randolph Williams . . . . . Baskerville, Va.
Wm. Harvey Trevillian . . . . . Ark, Va.

1933

Frank Hull . . . . . New Haven, Conn.
Mortimer G. Jaffee . . . . . New York City

1934

Robert Beaston . . . . . Williamsburg, Va.
Carlton J. Casey . . . . . Williamsburg, Va.
J. Darian Howard . . . . . Norfolk, Va.
Charles K. Sparrow . . . . . Martinsville, Va.
Fredrick H. Trevillian . . . . . Ark, Va.
Wm. Reginald Wilkins . . . . . Capeville, Va

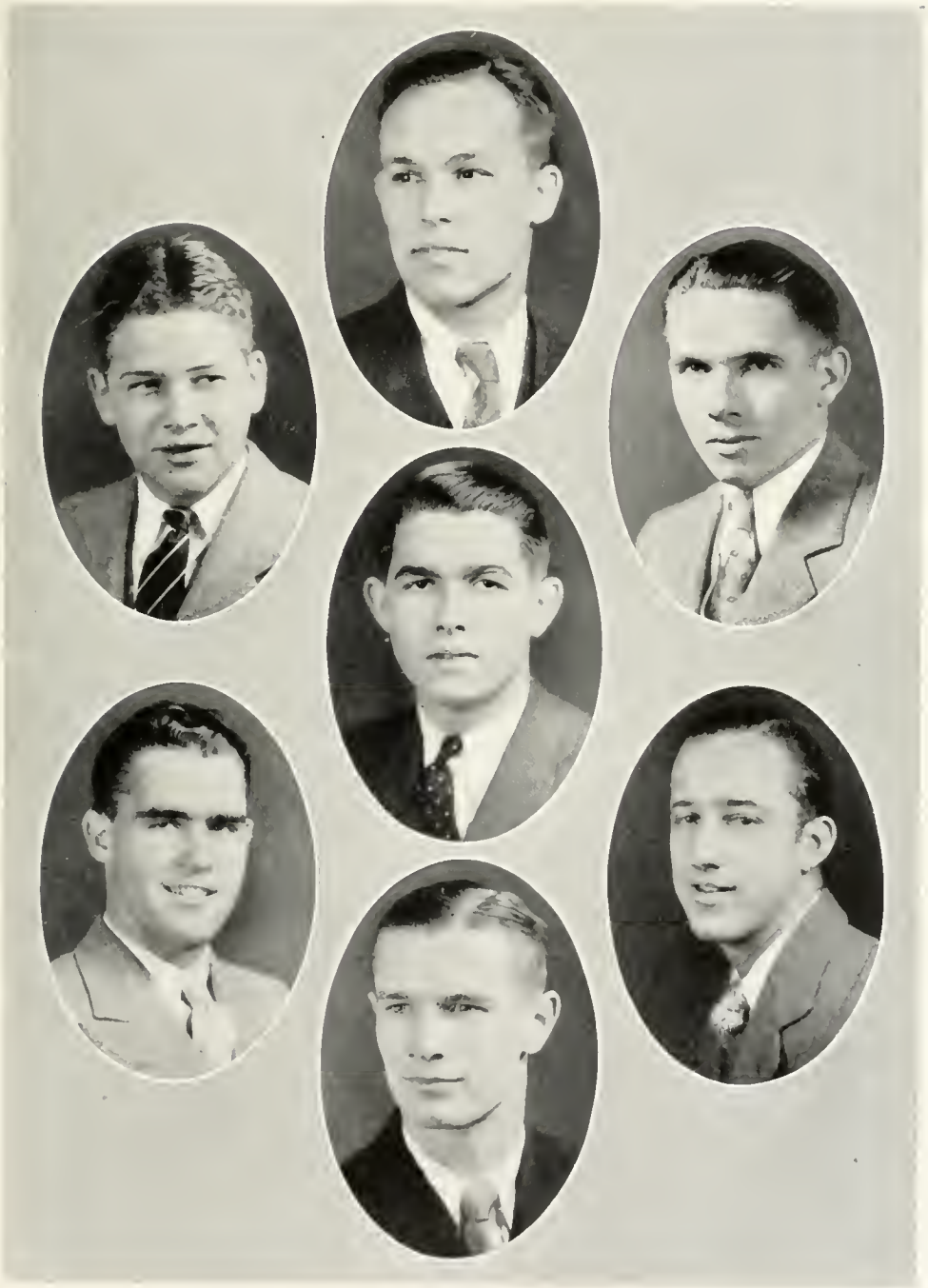

Kappa Alpha

Founded at Washington and Lee University, 1865

Alpha Zeta Chapter

Established 1890

Fratres in Facultate

Dr. J. A. C. Chandler
L. Tucker Jones
Dr. E. M. Gwalthmey
Thomas J. Stubbs

Fratres in Urbe

John Boyd Bentley
Ashton Dovell
Sydney Brooks
John Ethridge

Fratres in Collegio

1932

Thomas H. Ayers . . . Petersburg, Va.
Clement Barksdale . . . South Boston, Va.
Theron Bell . . . Machipongo, Va.
J. Allen Charles, Jr. . . . Newport News, Va.
George C. Diggs . . . Norfolk, Va.
Thomas Garrett . . . Danville, Va.
Benjamin Griffith . . . Emmerton, Va.
Henry Weaver . . . Front Royal, Va.
John Weaver . . . Front Royal, Va.

1933

Fergus Belanger . . . South Boston, Va.
Wilbur D. Burton . . . Dover, Del.
J. A. C. Chandler, Jr. . . . Williamsburg, Va.
William Moncure . . . Blackstone, Va.

1934

Bruce Barrow . . . Dinwiddie, Va.
Randolph Bradley . . . Danville, Va.
J. Douglass Hurard . . . Norfolk, Va.
Alexander Russell . . . Tazewell, Va.
Sterling Chambers . . . Blackstone, Va.
Henry Land . . . Surry, Va.
Joseph A. Walker . . . Petersburg, Va.

Kappa Sigma

Founded at University of Virginia, 1869

Nu Chapter

Established 1890

Fratres in Urbe

Vernon M. Geddy — Charles Friend — G. P. Coleman
William Person — Richard Lee — Otis Geddy

Fratres in Facultate

C. W. Lambert — William Fetzer

Fratres in Collegio

1932

Wilfred M. Woodward . . . . . New Brunswick, N. J
William A. J. Bowen, Jr. . . . . Los Angles, Cal.
John A. Clark . . . . . Hampton, Va.
W. Brooks George . . . . . Stuart, Va.
Harry P. Joslyn, Jr. . . . . Wilmington, Del
Herbert H. Leach . . . . . New Brunswick, N. J.
Simmons B. Savage, Jr. . . . . Franklin, Va.

1933

Hamilton P. Simonds . . . . . Rhinelander, Wis.
Wallace H Lynn . . . . . Manassas, Va
Jourdan M. Burke . . . . . Norfolk, Va.
Thomas M. Halligan . . . . . Clifton Forge, Va.
Harry L. Humphreys . . . . . Philadelphia, Pa.
Harold T. Sheehan . . . . . Richmond, Va.

1934

William B. Taliaferro . . . . . Norfolk, Va.
Henry C. DeJarnette . . . . . Orange, Va.
William C. Kuhs . . . . . New Britian, Conn.
William T. Blackwell, Jr. . . . . Westfield, N. J.
N. Fulmer Hoffman, Jr. . . . . Philadelphia, Pa.
William C. Pennington . . . . . Kinsale, Va.
Leon H. Rice . . . . . Kilmonarck, Va.
William E. Kendal . . . . . Washington, D. C.

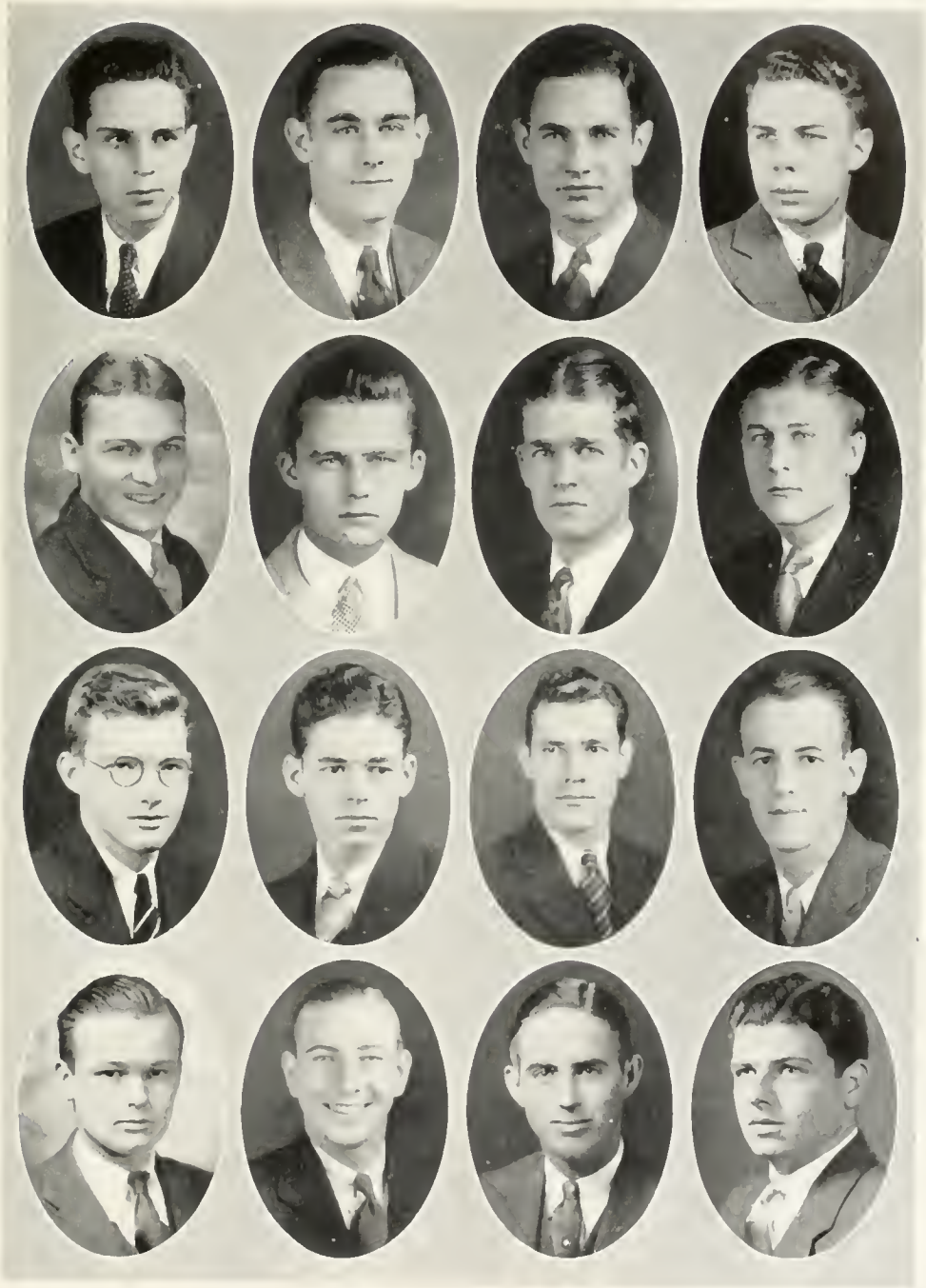

Sigma Phi Epsilon

Founded at University of Richmond, 1901

Virginia Delta Chapter

Established 1904

Fratres in Urbe

J. Rawls Byrd — Y. O. Kent

Fratres in Facultate

Dr. A. G. Taylor — Dr. Frank McLean

Fratres in Collegio

1932

Clyde Munnell, II	McKeesport, Pa.
Charles H. Dunker	Brookline, Mass.
Duncan M. Cocke	Williamsburg, Va.
Karl R. Stoehr	Big Stone Gap, Va.
Charles H. Raddin	Groton, Mass.
Frank Mozeleski	Camden, N. J.
Carlton E. Sundin	New Bedford, Mass.
George B. McCrea	Highland Park, Pa.
George B. Fisher	Harrisville, W. Va.
Lloyd M. Johnson	McKeesport, Pa.

1933

Edwin D. Meade	Babylon, N. Y.
Barrett Roberts	Brookline, Mass
Morgan R. O'Neill	Brookline, Mass
Fred Eilers	Richmond, Va.
Morris F. Elliott	Philadelphia, Pa.
William J. Connell, Jr.	Braintree, Mass.
Thomas L. Lawlor, Jr.	Waterbury, Conn.

1934

Jefferson E. Davis	Hilton Village, Va.
Llonard E. James	Dendron, Va.
Joseph L. Mann	Hampton, Va.
Steed Keeling	Hampton, Va.
Sidney N. Falby	Charlotte, Vt.
James F. Jones	Norwich, Conn.
Dale F. Worrall	Attleboro, Mass.
Joseph Stankus	Thomas, W. Va.

Sigma Nu

Founded at Virginia Military Institute, 1868

Epsilon Iota Chapter

Established 1922

Fratres in Urbe

John R. L. Johnson, Jr. — Mason B. Peebles

Fratres in Facultate

Dr. Joseph Roy Geigle — Dr. Peter Paul Poebles

Fratres in Collegio

1932

L. Crawford Syer . . . Portsmouth, Va.
John L. DeMarest . . . East Falls Church, Va.
Samuel D. Freeman . . . Williamsburg, Va.
J. Ashby Turner . . . Exmore, Va.
Benjamin T. Painter . . . Williamsburg, Va.
Owen E. McBride . . . Washington, D. C.

1933

Julius N. Forrest . . . East Falls Church, Va.
John E. DeLashmutt . . . Arlington, Va.
Charles P. McCurdy, Jr. . . . Washington, D. C.
Calder S. Sherwood, III . . . Portsmouth, Va.
William H. Savedge, Jr . . . Wakefield, Va.
R. Bruce Johnson . . . Williamsburg, Va.
J. Roland Johnston . . . Springdale, Pa.
Robert L. Sullivan . . . Woodbury, Mass.

1934

Donald S. Douglass . . . Catasauqua, Pa.
Otis C. Southern . . . St. Petersburg, Fla.
Don A. Beecher . . . Mason City, Iowa
Edgar A. Everhart . . . Buffalo, N. Y.
Arthur R. Kelly . . . Brockton, Mass
Harvey C. Woodruff . . . Portsmouth, Va.
Joseph L. May, Jr. . . . Cherrydale, Va.

Phi Kappa Tau

Founded at University of Miami, 1906

Alpha Theta Chapter

Established 1926

Frater in Facultate

Joseph T. Ecker

Fratres in Collegio

1932

Harry Caskie Stinnett . . . . . Remington, Va.
Arthur McLawhon . . . . . Norfolk, Va.
Otis Whitfield Douglas . . . . . Reedville, Va.
Garland E. Oliver . . . . . Crewe, Va.
Kenneth Umlah . . . . . Brookline, Mass.
Thomas McCaskey . . . . . Norfolk, Va.

1933

Howard M. Scammon, Jr. . . . . Newport News, Va
William R Harkins . . . . . Plymouth, Mass.
Joseph W. Cohron . . . . . Stuarts Draft, Va.
Dallas E. Entsminger . . . . . Newport News, Va
Francis N. Joy . . . . . Boston, Mass
Charles S. Thomas . . . . . Newport News, Va
G. Ruffin Winfree . . . . . Richmond, Va.
Paul L. Smith . . . . . Norfolk, Va.

1934

Harold Bishop . . . . . Jamaica, N. Y.
James Radcliffe . . . . . Acushnet, Mass.
Gordon Govatos . . . . . Wilmington, Del.
Clarence Barnes . . . . . Newport News, Va
Ernest Colbourn . . . . . Newport News, Va.

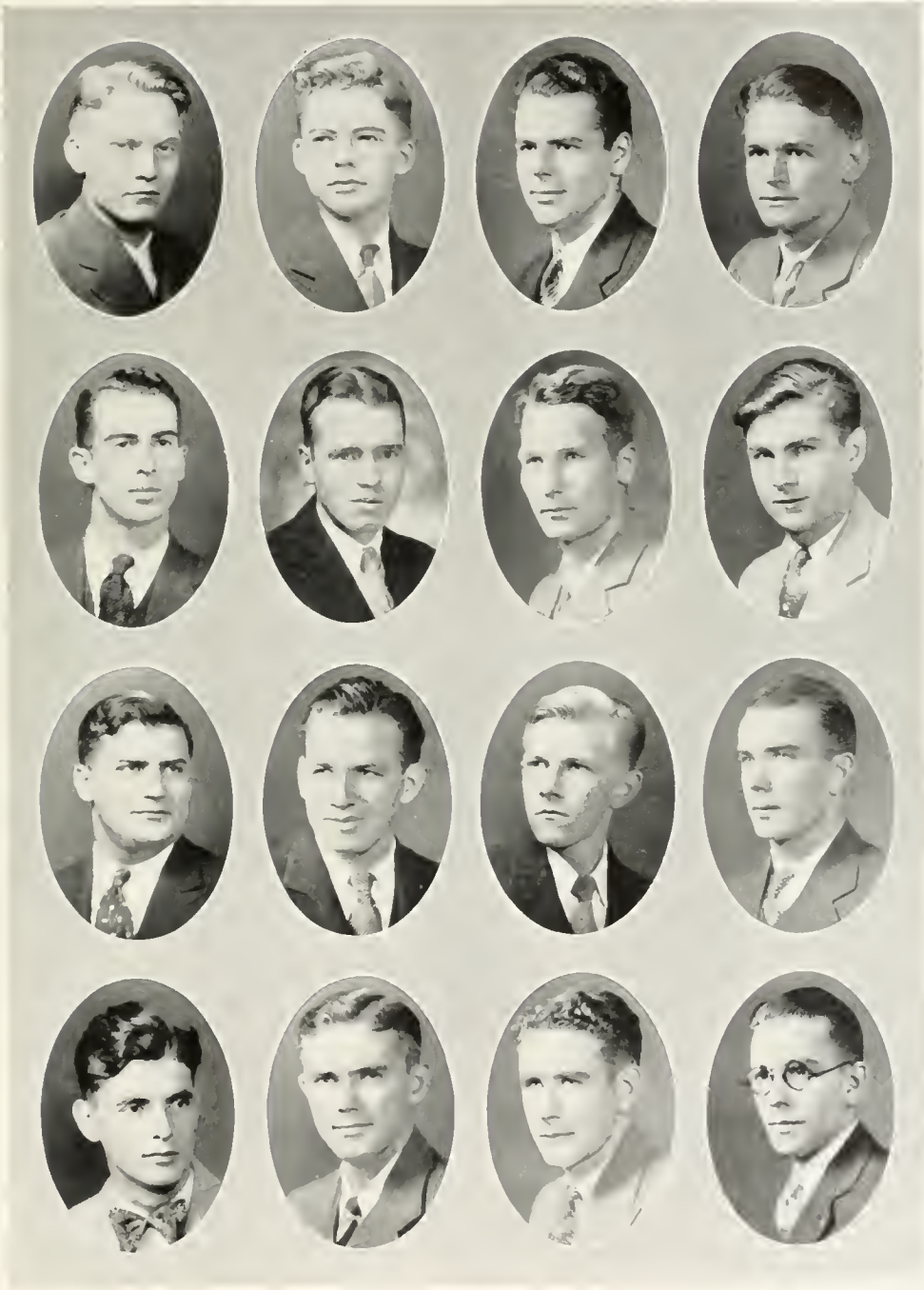

Lambda Chi Alpha

Founded at Boston University, 1909

Epsilon Alpha Zeta

Established 1927

Fratres in Collegio

1932

Livingston Swentzel, Jr. . . . . Brooklyn, N. Y.
Binford Henry Sykes . . . . . Danville, Va.
Henry Reynolds Lawson . . . . . Garden City, N. Y.
Ferris Bleight Waffle . . . . . Fredericksburg, Va.
James Madison Gilley . . . . . Big Stone Gap, Va.
Lynn Bogue Hunt . . . . . Williston Park, N. Y.

1933

George Austin Welchons . . . . . Richmond, Va.
Summer Horton Waters . . . . . Great Neck, Long Island, N. Y.

1934

James Alfred Schiavone . . . . . Rye, N. Y.
Raymond Earl Bonwell . . . . . Norfolk, Va.
John Elwyn Weniger . . . . . Arlington, N. J.
William Hundley Mercer . . . . . Whitestone, Va.
Bascomb Royall Fuller . . . . . Danville, Va.
Edwin Warner Vaughan . . . . . Norfolk, Va.
Robert LeRoy Brown . . . . . Elmira, N. Y.
Ralph S. Nestor . . . . . Caldwell, N. J.
Samuel Emerson Bosley . . . . . Toledo, Ohio

Phi Alpha

Founded at George Washington University, 1914

Tau Chapter

Established 1927

Fratres in Collegio

1933

Harold Balkan . . . . . Roxbury, Mass.
Armond Caplan . . . . . Portsmouth, Va.
Arthur Cohen . . . . . Long Beach, Long Island, N. Y.
Leo Minskoff . . . . . New York City

1934

Myron Aronovitz . . . . . Brookline, Mass.
Peter Baggish . . . . . Hartford, Conn.
Henry Perzekow . . . . . Newport News, Va.
William Rose . . . . . Chelsea, Mass.
Nathan Katz . . . . . Brookline, Mass.
Irving Silverman . . . . . Milton, Mass.

Alpha Phi Delta

Founded at Syracuse University, 1913

Beta Gamma Chapter

Established 1930

Fratres in Collegio

1932

Ralph A. Carbone . . . . . New Haven, Conn.
Michael De Carlo . . . . . White Plains, N. Y.
Joseph A. Gianelli . . . . . New Haven, Conn.
John Parlapiano . . . . . Yonkers, N. Y.

1933

Edward Coppola . . . . . Brooklyn, N. Y.
Joseph Degange . . . . . New London, Conn.
James Digangi . . . . . Norwich, Conn.
Salvatore Grazio . . . . . New York, N. Y.
John Panebianco . . . . . East Elmhurst, Long Island, N. Y.

1934

Frank Barber . . . . . Norwich, Conn.
Joseph Cardillo . . . . . New York, N. Y.
William Palese . . . . . Camden, N. J.
John Penello . . . . . Norfolk, Va.

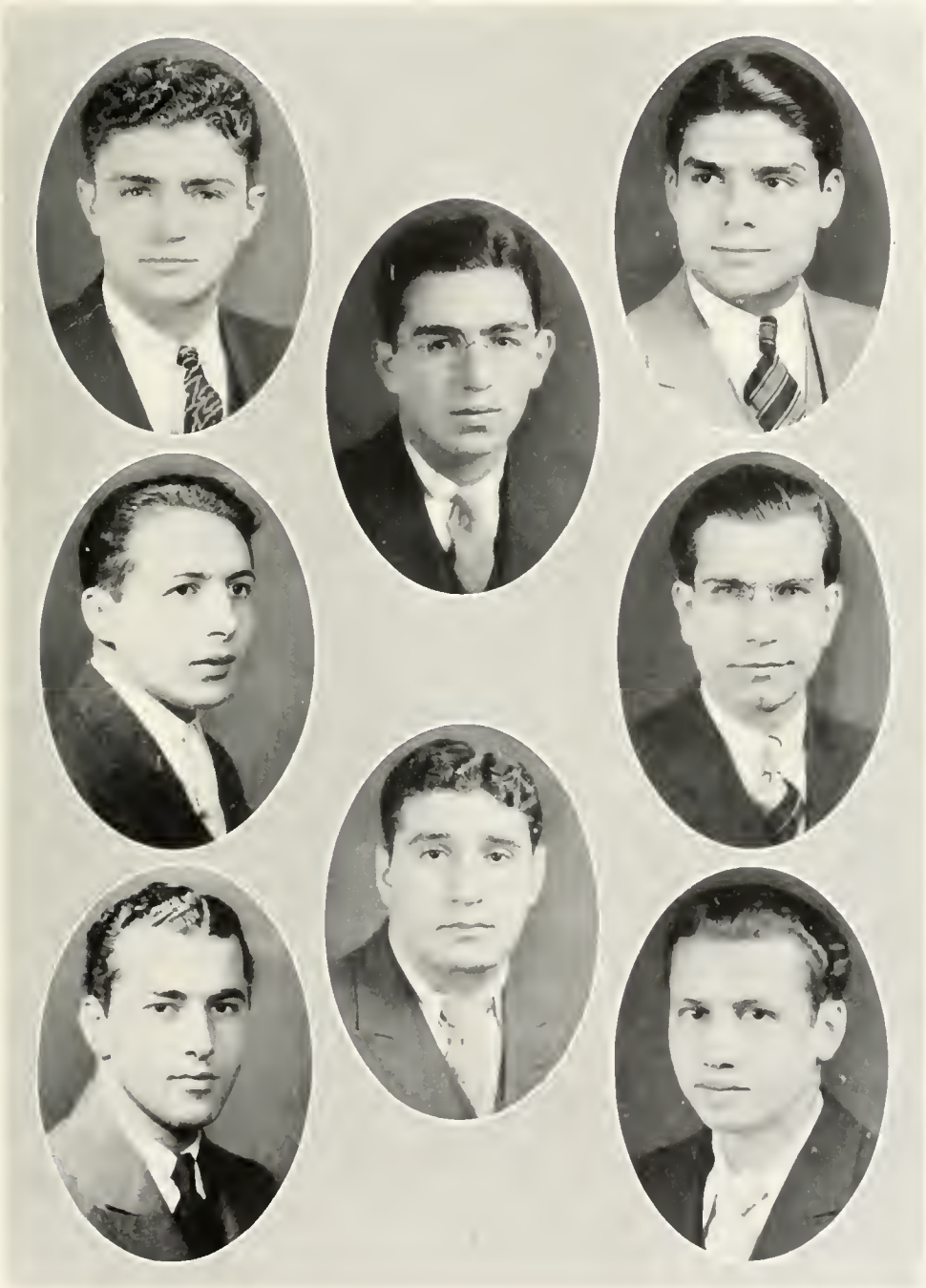

Sigma Pi

Founded at Vincennes University, 1897

Alpha Eta Chapter

Established 1931

Fratres in Facultate

Dr. Richard L. Morton — Dr. J. David Carter

Fratres in Urbe

Ray Edwards — Lloyd H. Williams — Thomas T. Waterman

Fratres in Collegio

1932

Rudolph B. Mason . . . . . Portsmouth, Va.
James H. Stone . . . . . Williamsburg, Va.
Robert A. Myers . . . . . Lovettsville, Va.
Edward W. Wiggins . . . . . Brooklyn, N. Y.
James E. Cuddihy . . . . . Hopewell, Va

1933

Peyton B. Childress . . . . . Danville, Va
John P. Eastham . . . . . Culpepper, Va.
Dyer Guynn . . . . . Woodlawn, Va.
C. Lambert Harper . . . . . Morrison, Va.
Andrew J. Christensen . . . . . Hopewell, Va.
Herman A. Cole . . . . . Rocky Mount, N. C.
Joseph N. Cridlin . . . . . Jonesville, Va.
William T. Marsh . . . . . Miskimmon, Va

1934

Stafford Beale . . . . . Portsmouth, Va
William J. Cholko . . . . . Bridgeport, Conn.
Norman King . . . . . Northern Neck, Va.
Charles B. Hogan . . . . . Northern Neck, Va.
Allan S. Kennedy . . . . . Turners Falls, Mass.

Chi Omega

Founded at University of Arkansas, 1895

Omicron Beta Chapter

Established 1921

Sorores in Urbe

Mrs. R. P. Wallace
Mrs. Van Garrett
Mrs. A. L. Meisel
Mrs. G. T. Brooks
Mrs. J. R. Geiger
Mrs. Milton Grigg
Harriet Garrett
Katherine Brooks
Mrs. S. P. Morehead

Sorores in Collegio

1932

Elizabeth Whitehead . . . Chatham, Va.
Mary Dabney . . . . . Lynchburg, Va.

1933

Alice Edwards . . . . . Lynchburg, Va
Evelyn Kohlmorgan . . . Norristown, Pa.
Chella Allhiser . Point Pleasant, W. Va.
Elizabeth Morris . . Johnson City, Tenn.
Jean Hyatt . . . . . Norton, Va.

1934

Madeline Adams . . . Washington, D. C.
Elsie Doughty . . . . . Portsmouth, Va.
Anne Pharr . . . . . Charleston, W. Va.
Catherine Embrey . . . Lovingston, Va.
Elizabeth Young . . . . Elkhorn, W. Va.
Sue Lancaster . . . . . Ashland, Va.
Lorraine Emory . . . Fort Hancock, N. J.
Martha Coyle . . . . Long Island, N. Y.

Pledges

Frances Bell . . . . . Suffolk, Va.
Sue Burt . . . . . Wayne, Pa.
Betty Carman . Quogue, Long Island, N. Y.
Katherine Croft . . . . Ansted, W. Va.
Margaret Cruser . . . . . Norfolk, Va.
Helen Dodge . . . . . New York City
Elva Eitel . . . . . Charlottesville, Va.
Betty Johnson . . . . . Smithfield, Va
Eleanor Mitchell . . . . Walkerton, Va.
Alice Oelert . . . Ridgefield Park, N. J.
Anne Renforth . . . . . Yorktown, Va.
Joyce White . . . . . McKenney, Va.
Almeyda Whitehead . . . Chatham, Va.
Yetive Winslow . . . . . Crewe, Va.
Margaret Yeaman . Ridgefield Park, N. J.
Helen Ridgely . . . . Washington, D. C.
Dorothy Badew . . . . Washington, D. C.
Elizabeth Armstrong . . Rockaway, N. J.

Kappa Alpha Theta

Founded at DePauw University, 1870

Beta Lambda Chapter

Established 1922

Sorores in Urbe

Elizabeth Lee — Peticolas Lee

Sorores in Facultate

Miss Emily Hall — Mrs. R. L. Fisher

Sorores in Collegio

1932

Lydia Lee Dicks . . . Rockingham, N. C.
Jess de Bordenave . . . . Franklin, Va.
Mamie Adams . . . . . The Plains, Va.
Katherine Spratley . . . Hampton, Va.
Virginia Clopton . . . . . West Point, Va.

1933

Margaret Clarke . . . Washington, D. C.
Drusilla Davis . . . . . Warrenton, Va.
Nancy Apperson . . . . . Crozet, Va.
Rebekah Lee . . . . Fredericksburg, Va.
Jean Walker . . . . Fortress Monroe, Va.
Marjorie Barrie . . . Garden City, N. Y.
Betty McGill . . . . Greensboro, N. C.
Minnie Cole Savage . . Williamsburg, Va.
Elizabeth Cleveland . . . . Cleveland, Ohio

1934

Helen Singer . . . . . Fort Eustis, Va.
Emily Sanford . . . . Newport News, Va.
Anne Spratley . . . . . Hampton, Va.
Winifred Cory . . . . . Montclair, N. J.

Pledges

Jane Dicks . . . . . Rockingham, N. C.
Ellen Davis . . . . . Clarksville, Va.
Ruth Wills . . . . . Newport News, Va.
Emily Campbell . . . . . Suffolk, Va.
Mary Taylor Withers . . . Suffolk, Va.
Anne Hyatt . . . . . Richlands, Va.
Janice Steele . . . . . Tazewell, Va.
Mary Hansford Wallace, Fredericksburg, Va.
Helen Perkins . . . . Auburndale, Mass.
Norma Kendall . . Newton Center, Mass.
Billy Etheridge . . . . . Norfolk, Va.
Hannah Rawls . . . . . Norfolk, Va.
Frances Via . . . . . Norfolk, Va.
Barbara Howard . . . Long Island, N. Y.
Jane Carlton . . . . Greensboro, N. C.
Frances Williams . . . Los Angeles, Cal.
Dorothy Littlepage . . . . Norfolk, Va.

Kappa Kappa Gamma

Founded at Monmouth College, 1870

Gamma Kappa Chapter

Established 1923

Sorores in Urbe

Mary Nash Goodwin
Nancy Bozarth
Mrs. William Laird
Mrs. H. E. Parker

Sorores in Facultate

Margaret Wynne-Roberts

Sorores in Collegio

1932

Margaret Baughman . . . Richmond Va.
Lelia Chewning . . . . . Richmond, Va.
Betsy Hope . . . . . Norfolk, Va.
Margaret Reddie . . . . . Easton, Md.
Marjorie Schumacher . . Swathmore, Pa.
Florence Weaver . . . . Richmond, Va.

1933

Margaret Chamberlain . . . Chicago, Ill.
Evelyn Cocke . . . . . Manassas, Va.
Nancy Davis . . . . . Williamsburg, Va.
Emily Dunleavy . . . . . Boston, Mass.
Virginia Jones . . . . Williamsburg Va.
Ella Repass . . . . . Williamsburg, Va.
Jean Matlock . . . . Williamsburg, Va.
Frances Upton, Annandale-on the-Hudson, N.Y.

1934

Mary Boguch . . . . Washington, D C.
Faith Bugbee . . . . Washington, D C.
Lois Dougherty . . . . Charleston S. C.
Virginia Horton . . . Mt. Vernon, N Y.
Carleen Loeffler . . . Washington, D. C.
Thomasia McClintic . . . Staunton, Va.

Pledges

Alice Reasoner . . . . . Mton, Ill.
Polly Lee . . . . . Williamsburg, Va.
Jean Lee . . . . . Williamsburg, Va.
Mary Lou Austin . . . . Richmond, Va
Betty Weaver . . . . . Pittsfield, Ill.
Darleen Allen . . . . . Chicago, Ill.
Goode Conoon . . . . . Suffolk, Va.
Anne Bradford . . . . . Staunton, Va.
Harriet Council . . . . . Suffolk, Va.
Margaret Davis . . . East Orange N. J.
Virginia Mister . . . . . Capeville, Va.
Marion Banks . . . St. Petersburg, Fla.
Anne Nenzel . . . . . Richmond, Va.
Sara Doughtie . . . . . Norfolk, Va.
Mildred Refo . . . . . Norfolk, Va.
Anne Chalkley . . . . . Norfolk, Va.
Yvonne Christain . . . . . Norfolk, Va.
Mildred Henderson . . Williamsburg, Va.
Rosalind Henderson . . Williamsburg, Va.
Ruth Cobbett . . . . Morristown, N. J.
Mary Margaret Brooks, Williamsburg, Va.
Byrd Gravatt . . . . . Blackstone, Va.
Ewell Crawford, Croton-on-the-Hudson, N. Y.

Pi Beta Phi

Founded at Monmouth College, 1867

Virginia Gamma Chapter

Established 1925

Sorores in Urbe

Mrs. E. M. Gwathmey
Mrs. D. J. Blocker
Mrs. J. G. Warburton
Mrs. Floyd Ayers
Alice Person

Sorores in Collegio

1932

Jeanne Marchant . . . . . Healys, Va.
Mary Thurman Pyle . . Williamsburg, Va.
Elizabeth Wilson . . . Cape Charles, Va.
Virginia Hawthorne . . . New York City
Marjorie Lanston . . Washington, D. C.

1933

Lilee Smith . . . . . Capren, Va.
Gladys Monroe . . . . . Savannah, Ga.
Elizabeth Chambers . . Baltimore, Md.
Jene Cook . . . . . Madison, N. J.
Letty Hairston . . . . . Roanoke, Va.

1934

Anne Petty . . . . . Arlington, Va.
Nancy Delashmutt . . . . Arlington, Va.
Lucie Muller . . . . . Madison, N. J.
Virginia Clark . . . . Philadelphia, Pa.
Jane Clark . . . . . Philadelphia, Pa.

Pledges

Margaret Kolb . . . . . Baltimore, Md.
Margaret King . . . . . Baltimore, Md.
Marian Perry . . . . Washington, D. C.
Dorothy Mack . . . Pleasantville, N. Y.
Ruth Sharrett . . . . . Manassas, Va.
Betty Stetser . . . . Long Island, N. Y.
Virginia Bryant . . . . Petersburg, Va.
Anne Price . . . . . Marlington, W. Va.
Leiper Rennie . . . . . Petersburg, Va.
Mary Lucy Pyne . . . . Petersburg, Va.
Ruth Kolb . . . . . Baltimore, Md.
Clarinda Frantz . . . . . Roanoke, Va.
Mary Hughes Ingl . . . Yorktown, Va.
Dorothy Trent . . . . Portsmouth, Va.
Grace Heard . . . . . Ipswich, Mass.

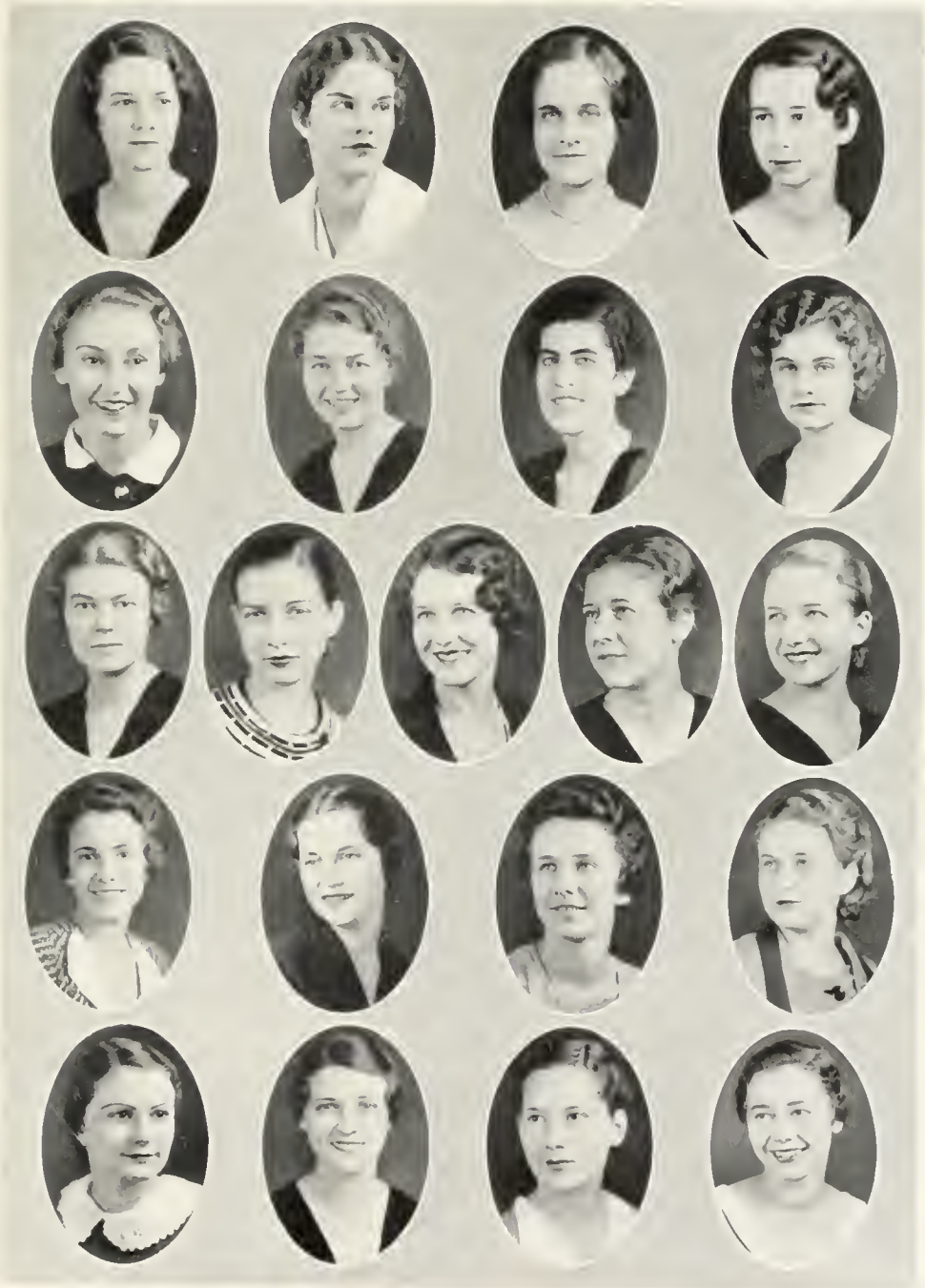

Phi Mu

Founded at Wesleyan College, 1852

Gamma Alpha Chapter

Established 1926

Sorores in Urbe

Mrs. Branch Bocock

Sorores in Collegio

1932

Anne Croxton . . . . . West Point, Va.
Harriett Fleck . . . . . Huntingdon, Pa.
Elizabeth Swan . . . . Alexandria, Va.
Linnea Sjostrom . . . . . Glenside, Pa.
Pearle Young . . . . . Bluefield, Va.
Dorothy Zwissler . . . Woodhaven, N. Y.
Virginia Leary . . . . . Occaquan, Va.

1933

Margaret Neal . . . Washington, D. C.
Mary Butterfield . . . Washington, D. C.
Eleanor Towers . . . . . Denton, Md.
Marjorie Smith . . . . . Norfolk, Va.
Katherine Cubberly . . . . Norfolk, Va.
Flora Willcox . . . . . Petersburg, Va.
Rachel Black . . . . Washington, D. C.
Mary Raleigh . . . . . Roanoke, Va.

1934

Sarah Johnson . . . . . Norfolk, Va.
Clara Thompson . . Elizabeth City, N. C.
Harriett Pittard . . . . Clarksville, Va.,
Anne Hathaway . . . . . Dayton, Ohio
Elma Watkins . . . . . Emporia, Va.
Virginia Haynie . . . . . Reedsville, Va.

Pledges

Adelaide Mason . . . . . Detroit, Mich.
Virginia Goodman . . Ronceverte, W. Va.
Jean Barry . . . . . Roanoke, Va.
Sue Stickel . . . . . Forest Hills, N. Y.
Alice Weatherford . . . Richmond, Va.
Jane Norford . . . . . Alexandria, Va.
Elsie Collier . . . . . Norfolk, Va.
Frances Scott . . . . . Norfolk, Va.
Juliette Croxton . . . . West Point, Va.
Alice Backus . . . . . Cartersville, Ga.
Edith Hester . . . . . Danville, Va.
Anne Booth . . . . . Danville, Va.
Sophie Croxton . . . . West Point, Va.
Frances Adair . . . . . Atlanta, Ga.
Marguerite Stribling . . . Richmond, Va.

Alpha Chi Omega

Founded at DePauw University, 1885

Beta Delta Chapter

Established 1926

Sorores in Urbe

Mrs. W. T. Hodges
Mrs. John Zaharoa

Sorores in Facultate

Miss Althea Hunt
Miss Laura Colvin
Miss Kathleen Alsop

Sorores in Collegio

1932

Alice Miller . . . . Wading River, N. Y.
Jean Upsall . . . . . Watseka, Ill.
Katherine Wheary . . . Petersburg, Va.
Ellen Gray . . . . . Lebanon, Va.
Sally Wright . . . . . Richmond, Va.
Louise Anderson . . . . Richmond, Va
Anna K. Dunlap . . . . Blackstone, Va.
Idella Horsly . . . . . Crisfield, Va.
Mae Chandler . . . . . Guinea, Va.
Estelle Foreman . . . Fort Devons, Mass.

1933

Charley Robertson . . . Midlothian, Va.
Virginia Romm . . . . . Norfolk, Va.
Anne Shawen . . . . . Altavista, Va.
Margaret Thompson . . . Hampton, Va.
Frances Beckerle . . . Wilmington, Del.
Georgia Belle Bennett . . Richmond, Va.

1934

Betty Sargeant . . . . Washington, D. C.
Edwerta Beyer . . . . Washington D. C.
Grace Michie . . . . . Richmond, Va.
Louise Lang . . . Jackson Heights, N. Y.
Margaret Ross . . . . Ridgewood, N. J.

Pledges

Ileene Peters . . . . . Detroit, Mich.
Elizabeth Toler . . . . . Norfolk, Va
Catherine Wood . . . . Richmond, Va.
Ruth Moliter . . . . . Pelham, N. Y.
Carol Crowther . . . . . Pelham, N. Y.
Wilhelmina Peeh . . . Maplewood, N. J.
Helen Corrett . . . . New York, N. Y.
Helen Davis . . . . . Richmond, Va.
Arabelle Hubbard . . . Plainfield, N. J.
Carol Stetson . . . . . Elyria, Ohio
Marion Orr . . . . . Chillecoth, Ohio
Mary Morris Wright . . Washington, D. C.
Dorothy Harris . . . Williamsburg, Va.
Dorothy Dunlap . . . . Blackstone, Va.
Elizabeth Robinson . . . Warrenton, Va.
Lola Laffay . . . . . Hastings, N. Y.
Hallie Jane Dill . . . McKeesport, Pa.

Kappa Delta

Founded at Farmville State Teachers College, 1897

Alpha Pi Chapter

Established 1928

Sorores in Urbe

Mrs. R. P. Cocke
Mrs. Charles Marsh
Annie Bozarth
Lucille Foster
Ione Burden

Sorores in Collegio

1932

Virginia Young . . . . . Petersburg, Va.
Kathleen Happel . Blue Ridge Summit, Pa.
Mary Solliday . . Blue Ridge Summit, Pa.
Ruby Adams . . . . . Formosa, Va.
Edna Wynne . . . . . Drewrysville, Va.
Josephine Habel . . . . . Jetersville, Va.
Dorothy Halligan . . . Richmond, Va.

1933

Page Johnson . . . . . Danville, Va.
Honore Wickham . . . . Newark, N. J.
Mae Reynolds . . . . Centre Cross, Va.

1934

Aubrey Holliday . . . . . Orange, Va.
Vinna Ferrell . . . . . Danville, Va.
Mary Jean . . . . . Harrisburg, Pa.
Bessie White . . . . . Roanoke, Va.
Edith Manning . . . . Washington, D. C.
Mamie Leigh . . . . . Drewryville, Va.

Pledges

Elizabeth Poindexter . Lawrenceville, Va.
Charlotte Allen . . . Philadelphia Pa.
Helene Donnelly . . . Philadelphia, Pa.
Mary Curtis Cocke . . Williamsburg, Va.
Deane Lindsay . . . . . Alexandria, Va.
Katherine Chilwell . . Washington, D. C.
Frances Goodrich . . . Washington, D. C.
Margaret Rutherford . Philadelphia, Pa.
Grace Settle . . . . . Kearney, N. J.
Virginia Saunders . . . . Richmond, Va.
Ethel Lee Cross . . . . Richmond, Va.
Pauline Stanley . . . . Cranford, N. J.
Nancy Lewis . . . . . Tappahanock, Va.
Ella May Briston . . . Tappahanock, Va.
Elizabeth Ware . . . . Dunnsville Va.
Elizabeth Garrow . . . . . Denby, Va.

Delta Delta Delta

Founded at Boston University, 1888

Alpha Mu Chapter

Established 1928

Sorores in Urbe

Mrs. William Guy
Mrs. K. J. Hoke
Mrs. A. E. Kendrew
Mrs. J. H. Jackson

Sorores in Collegio

1932

Elizabeth Lawder . . . . Richmond, Va.
Carie Lucas . . . . . Herndon, Va
Edith Ford . . . . . Dearborn, Mich.
Helen Stamper . . . . . Welch, W. Va.
Mary Blair . . . . . Spangler, Pa
Laura Parker . . . . . Bedford, Va.

1933

Lucie Grossman . . . . Petersburg, Va.
Elizabeth Ridout . . . . . Roanoke, Va.
Alice Castator . . . . . Pittsburg, Pa.
Mary Virginia Rigg . . . Alderson, W. Va.
Minnie Mae Shreve . West Fall Church, Va.

1934

Grace Leich . . . . . Rosslyn, Va.
Virginia Hurdle . . . . . Cradock, Va.
Sue Dixon . . . . . Oakland, Md.
Eleanor Buchanan . . . . Marion, Va.
Dorothy Lafitte . . . . Rosemont, Pa.
Jeanne Henry . . . Huntington, W. Va.

Pledges

Ellen Capo . . . . . Washington, D. C.
Louise Kindler . . . . Mt. Vernon, N. Y.
Louise Thomas . . . . . Norfolk, Va.
Edith Ide . . . . . Roxbury, Mass.
Olive Long . . . . . Williamsport, Pa.
Margaret Johnston . . . Wyoming, Ohio
Eleanor Rutledge . . . . . Akron Ohio
Leona Coyte . . . . Asbury Park, N. J.
Ruth Ahlfeldt . . . . Brooklyn, N. Y.
Amelia Fisher . . . . . York, Pa.
Beverley Anne Castator . Pittsburgh, Pa.
Elizabeth Brunstetter . Williamsport, Pa.
Margaret Mary Parmalee, Corneys Point, N.J.

Pan-Hellenic Council

Officers

Ruby Adam . . . . . *President*
Edith Ford . . . . . *Secretary and Treasurer*
Mary Dabney . . . . . *Scholarship Chairman*
Helen F. Weeks . . . . . *Faculty Advisor*

Representatives

Chi Omega
Mary Dabney
Evelyn Kohlmorgan

Pi Beta Phi
Marjorie Lanston
Gladys Monroe

Alpha Chi Omega
Anne Shawen
Ellen Grey

Kappa Alpha Theta
Virginia Clopton
Emily Sanford

Phi Mu
Virginia Leary
Flora Wilcox

Kappa Delta
Page Johnston
Ruby Adams

Kappa Kappa Gamma
Lee Chewning
Ella Repass

Delta Delta Delta
Edith Ford
Lucie Grossman

Phi Beta Kappa

Alpha of Virginia

Officers

Alexander Wilbourne Weddell . . . . . *President*
J. A. C. Chandler . . . . . *Vice-President*
Donald W. Davis . . . . . *Recording Secretary*
T. J. Stubbs, Jr. . . . . *Corresponding Secretary*
E. G. Swem . . . . . *Historian*
E. G. Swem . . . . . *Treasurer*

Members in Residence

Kathleen M. Alsop
Martha E. Barksdale
D. J. Blocker
H. L. Bridges
Eleanor Calking
J. A. C. Chandler
Laura C. Colaiv
Donald W. Davis
Van F. Garrett
Jos. R. Geiger
W. A. R. Goodwin
William G. Guy
Emily Moore Hall
William T. Hodges
K. J. Hoke
J. R. L. Johnson
J. R. L. Johnson, Jr.
J. Wilfred Lambert
Vernon L. Nunn
Gladys Omohundro
P. P. Peebles
R. G. Robb
T. J. Stubbs, Jr.
Mrs. T. J. Stubbs, Jr.
Lyon G. Tyler
R. C. Young
Mrs. John Zahiaroa

Initiates from The Class of 1932

Ruby Elizabeth Adams
John Thomas Baldwin, Jr.
Margaret Harrison Baughan
John Arnold Clark
Duncan McRae Cocke
William Brooks George
Vance Edwin Grover
Mary Virginia Hawthorne
Mary Thurman Pyle
Simmons Burnette Savage, Jr.

Alumni Members Initiated December 5, 1932

Kenneth A. Agee, '11 . . . . . Buffalo, New York
Fred M. Alexander, '21 . . . . . Newport News, Virginia
Martha E. Barksdale, '21 . . . . . Williamsburg, Virginia
Arthur H. Blakemore, '18 . . . . . New York, New York
Arthur Warren Johnson, '21 . . . . . Ipswich, Massachusetts
Harvey Page Williams, '16 . . . . . Raleigh, North Carolina

Affiliated Members

Paul A. Clement, Jr. . Alpha of N. Carolina
T. S. Cox . . . . . Beta of Virginia
Joseph T. Ecker . . . Beta of New Jersey
John R. Fisher . . . Alpha of Tennessee
Mrs. J. R. Fisher . . . Alpha of Tennessee
B. F. Flickinger . Gamma of Pennsylvania
E. M. Gwathmey . . . . Beta of Virginia
Althea Hunt . . . Eta of Pennsylvania
Iess H. Jackson . . . . Alpha of Alabama
Grace W. Landrum . Iota of Massachusetts
R. C. McClelland . . Alpha of W. Virginia
Charles F. Marsh . . Gamma of Wisconsin
Mrs. C. F. Marsh . . Gamma of Wisconsin
R. L. Morton . . . . . Beta of Virginia
S. D. Southworth . . Beta of New Jersey
John M. Stetson . . Alpha of Connecticut
E. G. Swem . . . Gamma of Pennsylvania
A. P. Wagner . . . . Alpha of Maryland

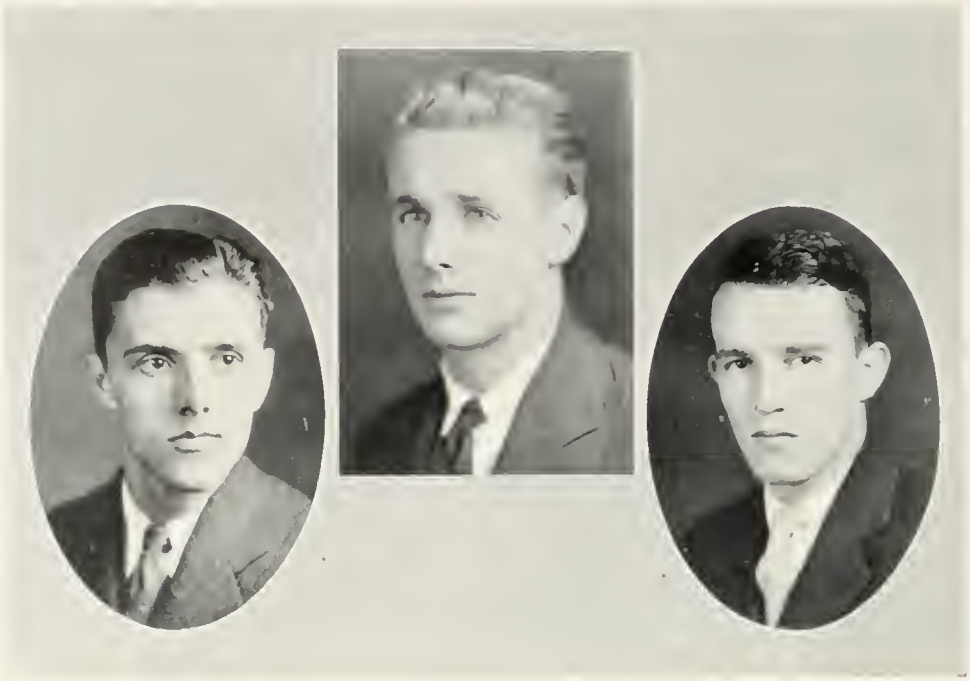

The F. H. C. Society

(The Flat Hat Club Society)

Founded at the College of William and Mary in Virginia
November 11, 1750

Officers

John Tuthill . . . . . *President*
Lawrence Shaffer . . . . . *Vice-President*
Binford Sykes . . . . . *Secretary*
Thomas Ayers . . . . . *Treasurer*

Members

Barrett Roberts
J. V. C. Chandler
W. T. Hodges
R. C. Young
Peter P. Peebles
Joseph Chandler
Thomas Ayers
Raymond Carroll
Charles Dunker
Binford Sykes
Lawrence Shaffer
John Tuthill
Sumner Waters
J. Allen Charles

The Flat Hat Club is the oldest living college organization in America, having been founded at the college of William and Mary on November 11, 1750, thus antedating the Phi Beta Kappa fraternity by twenty-six years. On its rolls may be found the names of Jefferson and others of the college's famous alumni, including the long list of notables in the Spotswood Club of Old Virginia.

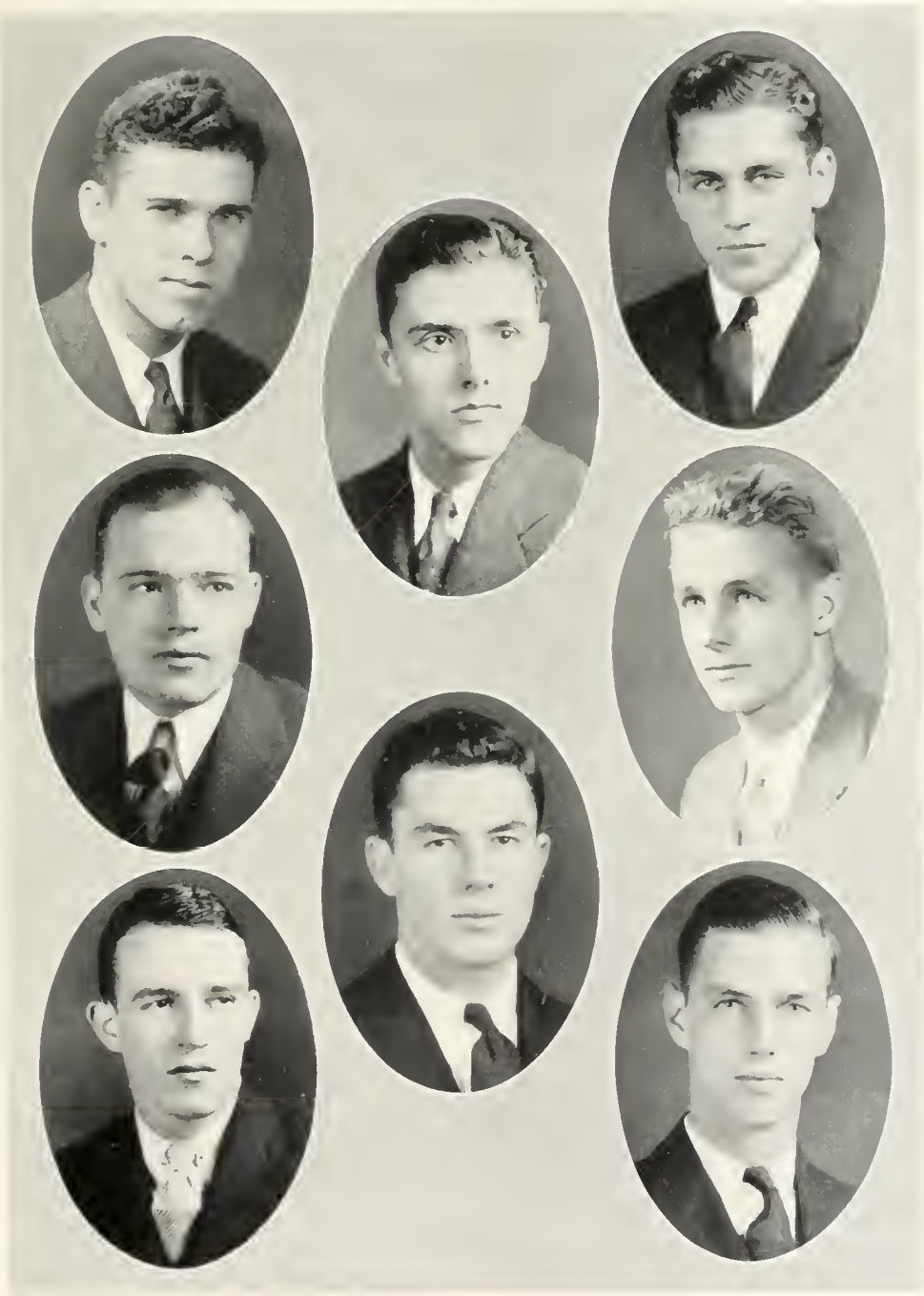

Omicron Delta Kappa

Founded at Washington and Lee University, 1914

Eta Circle

Established 1921

Fratres in Facultate

J. D. Blocker
H. L. Bridges
J. D. Carter
J. A. C. Chandler
J. C. Chandler
M. C. Davis
G. D. Fetzer
J. R. Geiger
W. F. Gibbs
W. S. Gooch
G. E. Gregory
W. G. Guy
E. M. Gwathmey
W. T. Hodges
K. J. Hoke
L. T. Jones
J. S. Kellison
Y. O. Kent
R. C. Morton
P. P. Peebles
T. J. Stubbs
W. L. Scott
W. G. Swem
A. G. Taylor
D. W. Woodbridge
R. C. Young

Officers

Charles H. Dunker . . . . . *President*
Lawrence F. Shaffer . . . . . *Vice-President*
W. Brooks George . . . . . *Secretary*
Nash Lindsey . . . . . *Treasurer*

Fratres in Collegio

Dwight Brown
Allen Charles
Duncan Cocke
Ernest de Bordenave
Charles H. Dunker
W. Brooks George
Nash Lindsey
Frank Mozeleski
Lawrence F. Shaffer
Garnett Smither
Carlton Sundin
Livingston Swentzel
Binford Sykes
John Tuthill

Omicron Delta Kappa was founded with the purpose of bringing together in one body, for the general good of the institution, all leaders in various forms of college activities. Membership is restricted to men. It recognizes eminence in scholarship, athletics, campus life, literary and forensic attainments, and college publications. Its ideals are: Recognition, inspiration, opportunity, character. It is recognized as one of the highest honors that can be given an undergraduate student.

Mortarboard

Officers

Virginia Hawthorne . . . . . *President*
Vivian Dreyer . . . . . *Vice-President*
Elizabeth Lawder . . . . . *Secretary*
Elinor Field . . . . . *Treasurer*

Members

Ruby Adams
Margaret Baughman
Frances Bragg
Leila Chewning
Anne Croxton
Vivian Dreyer
Elinor Field
Virginia Hawthorne
Elizabeth Lawder
Mary Thubman Pyle
Jean Upsall

Mortarboard is a national women's honor society, whose members are elected in their junior year on the three-fold basis of scholarship, leadership and personality. The local chapter, Alpha Club, was founded in 1918 when women students were first admitted to the college, and is the oldest co-ed organization at William and Mary. It was installed as a part of the national organization of Mortarboard in December, 1929. It endeavors to contribute some valuable service to the college each year, to foster and encourage scholarship and a wholesome college spirit. Mortarboard is the only women's senior honorary society in the United States.

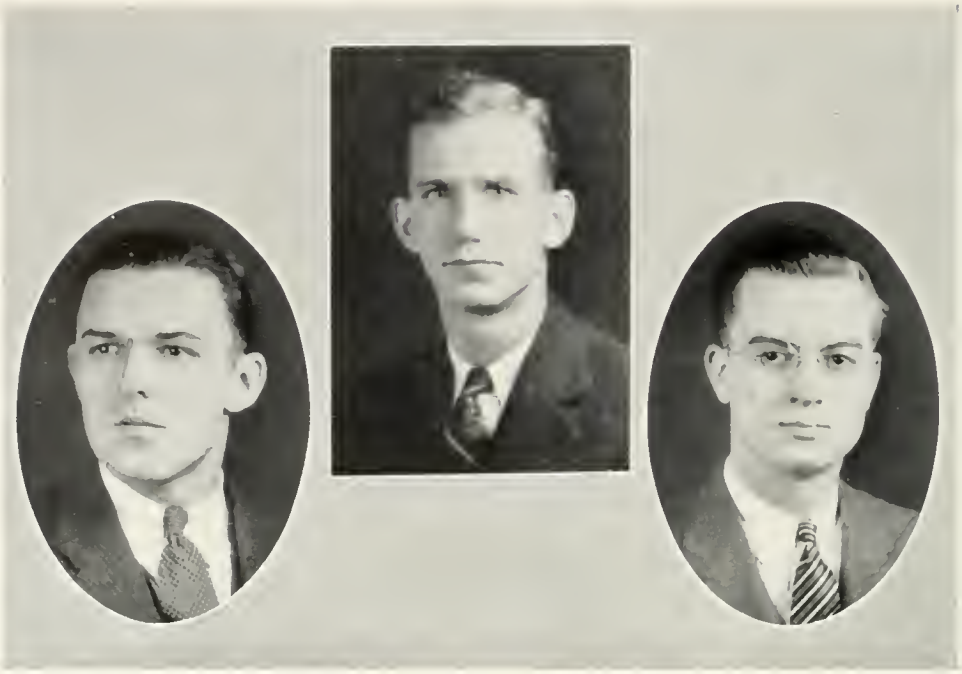

Alpha Kappa Psi

Honorary Business Fraternity

Omega Chapter

Officers

Clyde Munnell . . . . . *President*
W. D. Vinyard . . . . . *Vice-President*
Ferris Waffle . . . . . *Secretary*
Roy Nottingham . . . . . *Treasurer*

Fratres in Facultate

Prof. W. F. Gibbs — Dr. A. G. Taylor

Fratres in Collegio

D. A. Beecher
Fred Eilers
Brooks George
James Gilley
W. S. Hodgkinson
A. R. Kelly
Nash Lindsey
W. F. Muller
Clyde Munnell
Roy Nottingham
G. E. Outten
C. H. Raddin
S. B. Savage
J. A. Schiavone
J. R. Turner
Jack Tuthill
Kenneth Umlah
Ferris Waffle
Sumner Waters
S. Ruffin Winfree

Alpha Kappa Psi was the first professional commercial fraternity and the first national fraternity to admit students of evening colleges to active membership. Membership is limited to bonafide candidates for a degree in commerce or business administration The ideals of the fraternity are to stimulate scientific research in business, to promote higher ideals in business, and to enlarge college courses leading to degrees in business.

H_2E Club

Honorary Physical Education Club

Officers

Allwin Moore . . . . . *President*
Edith Ford . . . . . *Vice-President*
Anna Sollenberger . . . . . *Treasurer*

Honorary Members

Miss Margarette Wynne-Roberts
Miss Martha Barksdale
Mr. L. Tucker Jones

Members

Maby Barnes
June Beckette
Avery Bibel
Mildred Brame
Lelia Chewning
Katherine Cubbeley
Mary Dabney
Betty Fleck
Edith Ford
Marie Fries
Marjorie Harper
Lucille Lowry
Allwin Moore
Anna Sollenberger
Corinne Troupe
Maude Weaver
Pearl Young

The H_2E Club is an honorary Physical Education Club. The purpose of the club is to promote Health, Happiness and Efficiency in all physical activities among the women students of the College of William and Mary. All members must be majors in Physical Education and of good scholarship, character, and leadership.

Phi Kappa Phi

Established 1925

Officers

Lillian Cummings . . . . . *President*
George Gregory . . . . . *Vice-President*
W. G. Guy . . . . . *Secretary*
Eleanor Calkins . . . . . *Treasurer*
Laura Colvin . . . . . *Historian*

Fratres in Facultate

Kathleen Alsop
Martha Barksdale
George E. Brooks
J. A. C. Chandler
W. A. R. Goodwin
E. M. Gwathmey
Althea Hunt
Emily Hall
P. P. Peebles
R. G. Robb
Helen F. Meeks
R. C. Young
J. R. L. Johnson, Jr.

Fratres in Urbe

Vernon Geddy
Mrs. Rutherford Goodwin
Mrs. T. J. Stubbs
Ruby Sharp
Ida Trosvig
Vernon Nunn

Fratres in Collegio

J. T. Baldwin
B. R. Bruner
Virginia Hawthorne
Martin Jurow
Lucille Lowry
Sylvia Margolius
D. Y. Paschall
Mrs. Mary T. Pyle
S. B. Savage, Jr.
Lucille Stonnell
William Wellons

Phi Kappa Phi is an organization which recognizes scholastic attainment. It selects its members from those students who have consistently maintained an excellent average on their studies during their four years at college. Nominations for membership are made by the heads of the various departments and elections are held once a year, during the spring term. Only seniors or graduate students are eligible at William and Mary.

Chi Beta Phi

Honorary Scientific Fraternity

Beta Chapter

Officers

Robert A. Myers . . . . . *President*
Herman Hoffmann . . . . . *Vice-President*
James H. Stone . . . . . *Recording Secretary*
Thomas Garrett . . . . . *Corresponding Secretary*
Henry R. Lawson . . . . . *Treasurer*

Fratres in Facultate

Mr. A. S. Corbin
Dr. D. W. Davis
Dr. A. W. Dearing
Mr. Charles Gregory
Dr. W. G. Guy
Dr. W. W. Merrymon
Dr. R. G. Robb
Dr. J. M. Stetson
Dr. R. A. Taylor
Dr. R. C. Young

Fratres in Collegio

A. R. Armstrong
J. S. Arnett
Willard Arnett
Ralph Carbone
A. J. Christensen
Edward Coppola
Michael DeCarlo
Samuel Freeman
Thomas Garrett
William Heltzel
Herman Hofmann
John V. Holberton
T. F. King
George Lampros
Henry R. Lawson
J. A. Luttrell
William Marsh
John Maulbettsch
C. P. McCurdy
R. A. Myers
A. Rich
C. S. Sherwood
J. H. Stone
H. K. Urion

The object of Chi Beta Phi is to premote interest in science, first, by keeping up with current scientific investigation; second, by means of round table discussions. Eligibility requires that the candidate must have shown a marked interest in science.

Theta Chi Delta

Honorary Chemistry Fraternity

Alpha Theta Chapter

Officers

Henry R. Lawson . . . . . *President*
Alfred R. Armstrong . . . . . *Vice-President*
Herman G. Hofmann . . . . . *Recording Secretary*
William T. Marsh . . . . . *Corresponding Secretary*
Calder S. Sherwood . . . . . *Treasurer*

Fratres in Facultate

Dr. H. W. Dearing — Dr. R. G. Rorb
Dr. W. G. Guy

Fratres in Collegio

Alfred Armstrong	William Heltzel	William Marsh
Raymond Avent	Herman Hofmann	Douglas Matthew
Michael DeCarlo	John Holberton	Richard Rhodes
Oliver Emerson	Shirley Hough	Calder Sherwood
Bromley Freeman	William Joyner	R. Gideon Todd
Samuel Freeman	William Kuhs	John Topping
Thomas Garrett	Henry Lawson	Howard Urion

Theta Chi Delta is an honor society which offers membership as a reward for high scholarship in the departm nt of chemistry. Meetings of an educational character are held in order to further a plan of development for its members.

Sigma Pi Sigma

Honorary Physics Fraternity

Officers

Ira H. Erickson . . . . . *President*
Samuel D. Freeman . . . . . *Vice-President*
Georgia Zehner . . . . . *Secretary and Treasurer*

Fratres in Facultate

Dr. R. G. Young
Dr. W. W. Merrymon
Dr. W. G. Guy
Dr. J. M. Stetson

Fratres in Collegio

John Topping
J. V. Holberton
William Heltzel
George Cranston
John A. Luttrell
Raphael T. Arrillaga

Sigma Pi Sigma is an honorary physics fraternity and is eligible to those taking an advanced course in physics and making a grade that is above the average. This organization has the distinction of being the only national physics fraternity in the country.

Phi Sigma

Honorary Biology Fraternity

Alpha Zeta Chapter

Officers

James Stone . . . . . *President*
Ruby Adams . . . . . *Vice-President*
Anne Croxton . . . . . *Secretary*
Doyle Seeman . . . . . *Treasurer*

Fratres in Facultate

Miss Grace J. Blank
Dr. B. W. Davis
Dr. R. L. Taylor

Fratres in Collegio

Ruby Adams
Floyd Armstrong
John Baldwin
Margaret Baughman
Anne Croxton
Mary Davis
Elizabeth Dudley
Oliver Emerson
Herman Hofmann
Adella Horsey
Jean Martin
Ben Painter
Ida Reilly
Doyle Seemann
Minnie Mae Shreve
Helen Showalter
Helen Stamper
James Stone
J. R. Tucker
Elizabeth Whitehead
Claire Wyndham

Beta Alpha Psi

Professional Accounting Fraternity

Founded 1919

Officers

Brooks George . . . . . *President*
Allen Charles . . . . . *Vice-President*
S. B. Savage . . . . . *Secretary*

Fratres in Facultate

Wayne F. Gibbs
Peter P. Peebles

Fratres in Collegio

Allen Charles
Brooks George
James Gilley
Francis Hull
Mortimer Jaffee
William Joyner
F. D. Molinary
S. B. Savage, Jr.
Harvey Treatilian
Ferris Waffle

Phi Delta Gamma

Professional Forensic Fraternity

Founded 1924

Officers

Tom Garrett . . . . . *President*
Dwight Brown . . . . . *Vice-President*
Melvin Snow . . . . . *Secretary-Treasurer*

Fratres in Facultate

Dr. P. P. Peebles
Prof. George E. Brooks
Prof. Henry C. Krebs

Fratres in Collegio

Dwight Brown
Thomas Garrett
William Bowen
Charles Dunker
Hamilton Simonds
Merrill Brown
Charles M. Snow

Wranglers' Club

Founded 1929

Officers

Ralph Murray . . . . . *President*
Dwight Brown . . . . . *Vice-President*
Garland Oliver . . . . . *Secretary-Treasurer*

Members

L. M. Bolton
D. C. Brown
Merrill Brown
Benjamin Bruner
R. A. Collins
F. B. Horton
J. E. Ladd, Jr.
A. L. Lazarus
Ruffner Lowman
G. C. McFarland
J. A. Mapp
James McPherson
Ralph Murray
Garland Oliver
W. W. Savage
C. M. Snow
G. W. Stewart
J. C. Watson
L. H. Wilson

The purpose of the Wranglers' Club is to develop the natural abilities of the members and to stimulate interest in oratorical endeavor on the campus. Membership is restricted to those who have had some experience in public speaking and are capable of expressing themselves in a forceful manner.

Wythe Law Club

Arthur McLawhon . . . . . *Chancellor*

Faculty Members

Dr. P. P. Peebles — Dr. T. S. Cox

Dr. D. W. Woodbridge

Student Members

Arthur McLawhon — Benj. Briner

Charles Marshall

Theta Alpha Phi

National Dramatic Fraternity

Officers

W. A. J. Bowen . . . . . *President*
Mary T. Pyle . . . . . *Vice-President*
Carie Lucas . . . . . *Secretary*
Doyle Seemann . . . . . *Treasurer*

Members

Maurice Berkwitz
W. A. J. Bowen
Estelle Foreman
Martin Jurow
Evelyn Kohlmorgan
Carie Lucas
Eugene Pleninger
Mary T. Pyle
Leon Rubin
Howard Scammon
Doyle Seemann
Jean G. Upsall

Chi Delta Phi

Honorary Women's Literary Fraternity

Officers

Elizabeth Lawder . . . . . *President*
Mary Pyle . . . . . *Secretary*
Willoughby Patton . . . . . *Treasurer*

Members

Marion Banks
Georgia Belle Bennet
Eleanor Buchanan
Alice Castitor
Estelle Fobeman
Marjorie Harper
Betsy Hope
Marjorie Lanston
Elizabeth Lawder
Willoughby Patton
Ann Petty
Mary Pyle

Chi Delta Phi was founded at the University of Tennessee and its purpose is to form a body of women who, by their interest in literature and by their influence, will uphold the highest ideals of liberal education.

Kappa Phi Kappa

Professional Educational Fraternity

Officers

Davis Y. Paschall . . . . . *President*
John W. Robertson . . . . . *Vice-President*
Floyd Armstrong . . . . . *Secretary*
Joseph Garner . . . . . *Treasurer*

Fratres in Facultate

Dr. W. T. Hodges
L. Tucker Jones
Henry C. Krebs
Peter Paul Peebles

Fratres in Urbe

Mr. Floyd Flickinger
Mr. Cecil Embry

Fratres in Collegio

Floyd Armstrong
J. T. Baldwin
Joseph J. Garner, Jr.
Harry L. Grubbs
Rodger McDermott
Garland Oliver
Davis Y. Paschall
Benjamin Painter
John W. Robertson
Charles Snow

Kappa Phi Kappa is a National Professional Education Fraternity, the purpose of which is to promote the cause of education by encouraging men of sound moral character and recognized ability to engage in the study of its principles and problems. For the furtherance of the above purpose the fraternity emphasizes among its members social intercourse, scholarly attainment and professional ideals. It also exists for the purpose of encouraging the study of education, and for the binding together in one body those actively engaged in the educational profession.

Kappa Delta Pi

Honorary Educational Fraternity
Founded 1911

Alpha Xi Chapter

Officers

Jeannette Kessler . . . . . *President*
Ben Painter . . . . . *Vice-President*
Jean Graves . . . . . *Secretary*
Dorothy Ball . . . . . *Treasurer*

Fratres in Facultate

Miss Martha Barksdale
Dr. J. A. C. Chandler
Dr. W. T. Hodges
Dr. H. C. Krebs
Miss Lydia Sherritt
Miss Helen Weeks

Fratres in Collegio

Ruby Adams
Dorothy Ball
Mary Barnes
Eleanor Field
Jean Graves
Ruth Hornsby
Jeannette Kessler
Ben Painter
Davis Y. Paschall
Gene Shirley

Kappa Delta Pi was founded at the University of Illinois and has the unique distinction of a laureate chapter composed of prominent educators throughout the world. Membership is based on general scholarship and accomplishment in education and is limited to junior and senior students. The purpose is to create the highest educational ideals and to foster achievement in the educational field.

Eta Sigma Phi

Classical Fraternity

Omega Chapter

Officers

Helen Stamper . . . . . *President*
Virginia Romm . . . . . *Vice-President*
Anne Shawen . . . . . *Secretary-Treasurer*

Faculty Members

Mrs. D. J. Blocker
Dr. Paul Clement
Mr. Robert C. McClelland
Dr. A. P. Walener

Student Members

J. T. Baldwin
Harold Balkan
Mary P. Bowyer
Susie Brittle
Frances Gale
Louise Gunn
Ethel Hartman
Elizabeth Potterfield
Virginia Romm
Mae Rennolds
George Stewart
Anne Shawen
Charles Shrieves
Helen Stamper
Lucille Frarser

The purpose of Eta Sigma Phi is to encourage the study of the classics and to promote an interest in the study of the classics. Students to be eligible for membership must be majoring or minoring in Latin or Greek, and must have maintained at least a "B" average.

Tau Kappa Alpha

Honorary Forensic Fraternity

Officers

Dwight C. Brown . . . . . *President*
Merrill Brown . . . . . *Vice-President*
Sylvia Margolius . . . . . *Secretary-Treasurer*

Fratres in Facultate

George E. Brooks — R. L. Morton — P. P. Peebles

Fratres in Collegio

Rafael Arrillaga
Dwight C. Brown
Merrill Brown
Estelle Foreman
Margaret Hudson
Sylvia Margolius
Ralph Murray
Isabell Neilson
Margaret Rutherford
Anne Shawen

Tau Kappa Alpha, whose principal qualification for membership is participation in an intercollegiate oratorical contest or debate, is open equally to men and women. Some chapters maintain a higher eligibility requirement. The fraternity has done much for intercollegiate forensics in the institutions in which it maintains chapters.

The Clayton-Grimes Biological Club

Founded 1921

Officers

Benjamin Painter . . . . . *President*
James H. Stone . . . . . *Vice-President*
Annis Wilkerson . . . . . *Secretary*
Virginia Swadley . . . . . *Treasurer*

Faculty Members

Miss Grace J. Blank
Dr. Donald Davis
Mr. Tucker Jones
Dr. D. J. King
Dr. Raymond L. Taylor

Student Members

Raphael Arrillaga
Avery Biree
Clement Barksdale
Lena Bohanan
Beth Dudley
Mary Davis
Morris Elliott
Betty Fleck
Bromley Freeman
Thomas Garrett
Louise Gunn
Marjorie Harper
Anderson Long
Jean Martin
Jessie Marsh
Mary Minikin
Camilla Nelson
Benjamin Painter
Elizabeth Purnell
Virginia Rigg
Ida Rielly
Virginia Showalter
Elizabeth Squires
Minnie May Shrives
Virginia Swadley
Jason Spahn
James H. Stone
Annis Wilkerson
Dolly Williams
Florence Weaver
Flora Wilcox
Claire Wyndham

Edith Baer Club

Honorary Home Economics Club

OFFICERS

LUCILLE STONNELL . . . . . *President*
ELIZABETH RIDOUT . . . . . *Secretary*
MARY OEWEL . . . . . *Treasurer*

FACULTY MEMBERS

MISS LILLIAN CUMMINGS
MISS JEAN STEWART
MISS ALMA WILKINS

MEMBERS IN CITY

MRS. J. T. ECKER
MRS. H. M. STRYKER

STUDENT MEMBERS

GRACE COGLIANDRO
DRUCILLA DAVIS
JANIE GILLIAM
KATHLEEN KELLY
KATHERINE KOSTELLO
GLADYS MONROE
MARY OEWEL
MARY PAINTER
NINA PRUETT
ELIZABETH RIDOUT
LUCILLE STONNELL
RUBY WHITTINGTON
MARION ZUDYHOCK

The Edith Baer Club, founded in honor of a former professor here, devotes its time to the study of home economics and related subjects. With a well defined program, the club, by means of lectures and study programs, furthers the science of home economics in a systematic and well organized manner.

Los Quixotescos

Spanish Club

Officers

Rachel Black . . . . . *President*
Marjorie Harper . . . . . *Vice-President*
Margaret Neal . . . . . *Secretary*
E. M. Plummer . . . . . *Treasurer*

Honorary Members

Dr. Victor Iturralde
Dr. Earl G. Swem
Dr. John R. Fisher

Student Members

Gladys Anderson
John Parlapiano
Leila Arguelguedas
Mary Jane Aude
Pat Beale
Rachel Black
Helen Brady
Merrill Brown
Anne Chalkley
Frances Gale
Jean Graves
Dorothy Greene
Marjorie Harper
Virginia Harris
Virginia Houghwout
Margaret Hudson
Hazel Klug
Lloyd Langbokur
Lester Litwin
Grace Michie
Margaret Neal
E. M. Plummer
Margaret Rutherford
Marjorie Schumacher
Anne Shawen
Dorothy Stewart
Marguerite Stribling
Thomas Waterman
Dorothy Zwissler

Art Club

Officers

Becky Lee . . . . . *President*
Estelle Foreman . . . . . *Vice-President*
Nell Wilheit . . . . . *Secretary-Treasurer*

Members

Florence Bainbridge
Anna K. Dunlap
Alice Edwards
Estelle Foreman
Jane Kemon
Becky Lee
Jean Lipsall
Nell Wilheit

The Art Club's purpose is the fostering of interest in art on the campus by the sponsoring of lectures and exhibits. The club expects to petition a national art fraternity.

Euclid Club

Founded 1931

Officers

Ethel Hartman . . . . . *President*
Billy Renn . . . . . *Vice-President*
Virginia Swadley . . . . . *Secretary*
Douglas Matthews . . . . . *Treasurer*

Faculty Members

Mr. C. D. Gregory
Miss Beulah Russell
Miss Emily Calkins
Mr. A. S. Corbin
Dr. M. Stetson

Student Members

Louise Anderson
Frances Beckerle
Bailey T. Bell
Eleanor Berger
Edna Bradshaw
Susie Brittle
Alice Brown
Nannie Christian
Nancy DeLashmutt
Anna K. Dunlap
Mary Louise Filer
Sam Freeman
Frances Ferguson
Ellen Gray
Louise Gunn
Virginia Harris
Ethel Hartman
William Heltzel
Stanley L. Hemingway
Virginia Hogge
J. V. Holberton
Marie Hoyte
Jane Jolliffe
Louise Lang
Fay Logan
John H. Luttrell
Elizabeth Mason
Douglas Matthews
Robert Meyers
Elizabeth Potterfield
Natalie Ragland
Wm. E. Renn
Elizabeth Robb
Louise Rogers
Lotta Scott
C. S. Sherwood
Elizabeth Squires
Esther Silverstein
Marcia Smith
Virginia Swadlly
Elizabeth Toler
Wm. Trice
William Wellons
Kathryn Wheary
Rachel Whitlow
Elizabeth Wiley
Dorothy Williams

Euclid Club was organized on the campus of William and Mary College November 20, 1931, to promote the interests of students majoring or minoring in mathematics.

International Relations Club

Founded 1931

Officers

Charles Hagberg . . . . . *President*
Charles Marshall . . . . . *Vice-President*
Merrill Brown . . . . . *Secretary-Treasurer*
Mr. L. V. Howard . . . . . *Faculty Advisor*

Members

Dr. Theodore S. Cox
Mr. L. V. Howard
Dr. P. P. Peerles
Mr. D. W. Woodbridge
Merrill Brown
Benj. R. Bruner
Vivian Dreyer
Robert Ehrman
Ben Friedman
Sidney Gould
Salvatore Grazio
Charles Hagberg
Joseph Jackier
Martin Jurow
Charles Marshall
Roger McDermott
Mary Minikin
Clyde Munnell
Isabel Nielson
Stanley Nolan
Charles Noyes
Virginia Young

William and Mary History Club

Founded 1924

Officers

Gray Capps . . . . . *President*
Ruth Hornsby . . . . . *Vice-President*
J. J. Garner, Jr. . . . . *Secretary-Treasurer*
Dr. R. L. Morton . . . . . *Faculty Advisor*

Members

Dr. R. L. Morton
Mr. T. J. Stubbs, Jr.
Mr. Joseph T. Ecker
Eleanor Berger
Helen Brady
Gray Capps
Mildred Cross
Carl B. Custis
J. J. Garner, Jr.
Sidney S. Gould
Lucie Grossmann
Ruth Hornsby
Minnie Hogge
Lois Jenkins
Claire V. Morgan
Aletta Muse
Davis Y. Paschall
Kathryne Rowe
Betty Stern
Frances E. Sizer
Mabel Spratley
Milton Thorpe
Florence Terry Weaver
Helen Vanthaky

GORDON HOPE

ΣΥ

Sigma Upsilon

National Literary Fraternity

Gordon Hope Chapter

Officers

Duncan Cocke . . . . . *President*
Charles Hohein . . . . . *Vice-President*
John Weaver . . . . . *Secretary*
Henry Weaver . . . . . *Treasurer*

Fratres in Facultate

Mr. G. Glenwood Clark
Mr. G. E. Gregory
Dr. J. R. Geiger
Dr. E. M. Gwathmey
Dr. Jess H. Jackson
Dr. Charles F. Marsh
Dr. Frank McLean

Fratres in Collegio

Duncan Cocke
Charles Dunker
Fred Eilers
John Eversole
Robert Ehrman
Charles Hohein
Thomas McCaskey
William Rountree
Edmund Schiddel, II
Hamilton Simonds
Harry Stinnett
Henry Weaver
John Weaver

"13" Club

In Urbe

Bob Wallace
Irish Mackay
Y. O. Kent
Scrap Chandler
Bill Henley

In Collegio

T. P. Bell
Bill Rountrie
Roy Charles
Jack Tuthill
Julian Chandler
Larry Shaffer
Red Lindsey
Paul Broderick
Tom Barkley
Hughes Kistler

"Goats"

Happy Halligan
Ray Carroll
Susie Sheehan

"7" Society

Allen Charles
Swede Swentzel
Red Lindsey
Crawford Syer
Tom Barkley
Charlie Dunker
Jack Tuthill

activities

STUDENT GOVERNMENT

At the College of William and Mary, the students are governed by Student Government, which is composed of two organizations, the Men's Student Body and the Women's Student Government Association.

The Men's Student Body is headed by the president, assisted by the vice-president, secretary, and treasurer. These officers are elected yearly in May, and are elected from the members of the senior class. They conduct the affairs pertaining to the Men's Student Body.

The Women's Student Government Association is divided into three committees, Executive, Judicial, and Honor. Each committee is headed by a chairman. The officers are elected in the spring of each year.

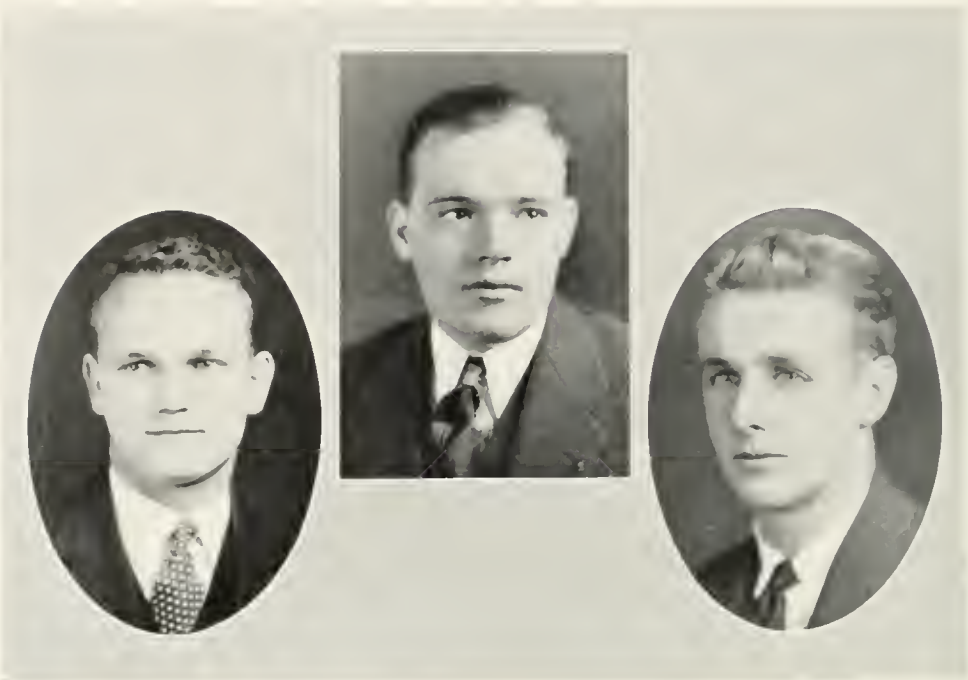

Men's Student Body

OFFICERS

Charles H. Dunker . . . . . *President*
E. A. de Bordenave . . . . *Vice-President*
J. W. Tuthill . . . . *Secretary-Treasurer*

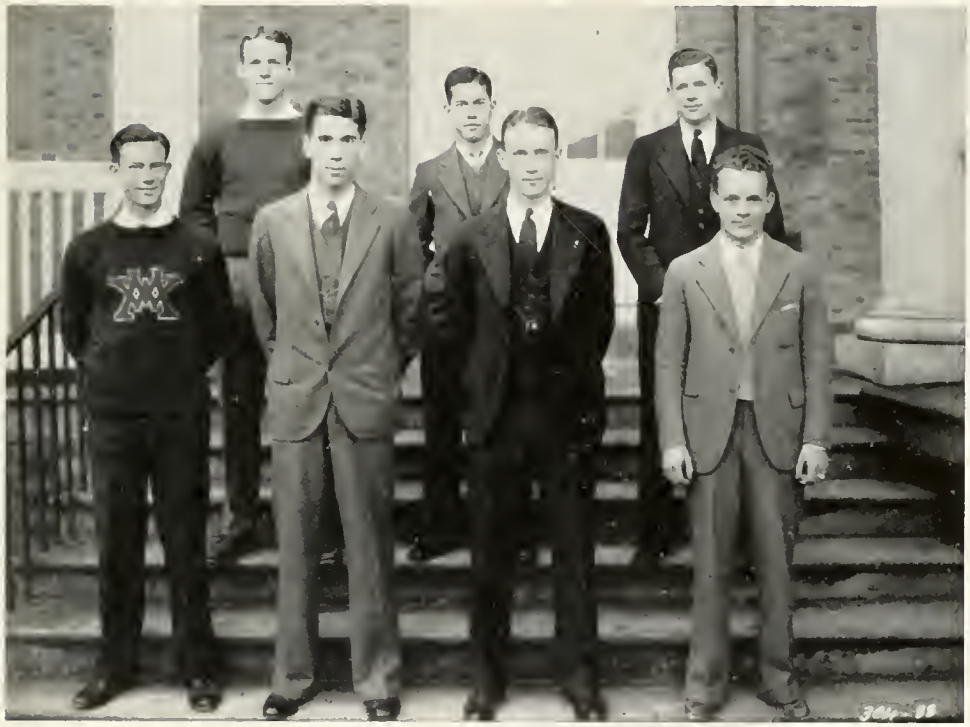

Men's Honor Council

OFFICERS

Livingston Swentzel	*President*
Carlton Sundin	*Vice-President*
Andrew Christensen	*Secretary*
Littleton Upshur	*Treasurer*

MEMBERS

Senior Representatives

Livingston Swentzel
Carlton Sundin

Junior Representatives

Andrew Christensen
Ralph Murray

Sophomore Representatives

Don Douglas
Littleton Upshur

Freshman Representative

Charles Shade

Executive Council

Lelia Chewning . . . . . *President*

Katherine Cubberly . . . . . *Vice-President*

Margaret Chamberlain . . . . . *Secretary*

Harriet Pittard . . . . . *Treasurer*

Representatives at Large

Vivian Dreyer

Virginia Hawthorne

Freshman Representative

Deane Lindsey

Judicial Council

Ruby Adams . . . . . *President*
Minnie May Shreve . . . . . *Vice-President*

MEMBERS

Winifred Corey
Harriet Council
Beth Dudley
Virginia Leary
Lucille Lowry
Jean Marchant
Laura Parker
Margaret Reddie

Women's Honor Council

OFFICERS

Margaret Baughman . . . . . *President*
Virginia Romm . . . . . *Secretary*

MEMBERS

Mary Butterfield
Elinor Field
Mary Dabney
Vinna Ferrell
Margaret Kolb

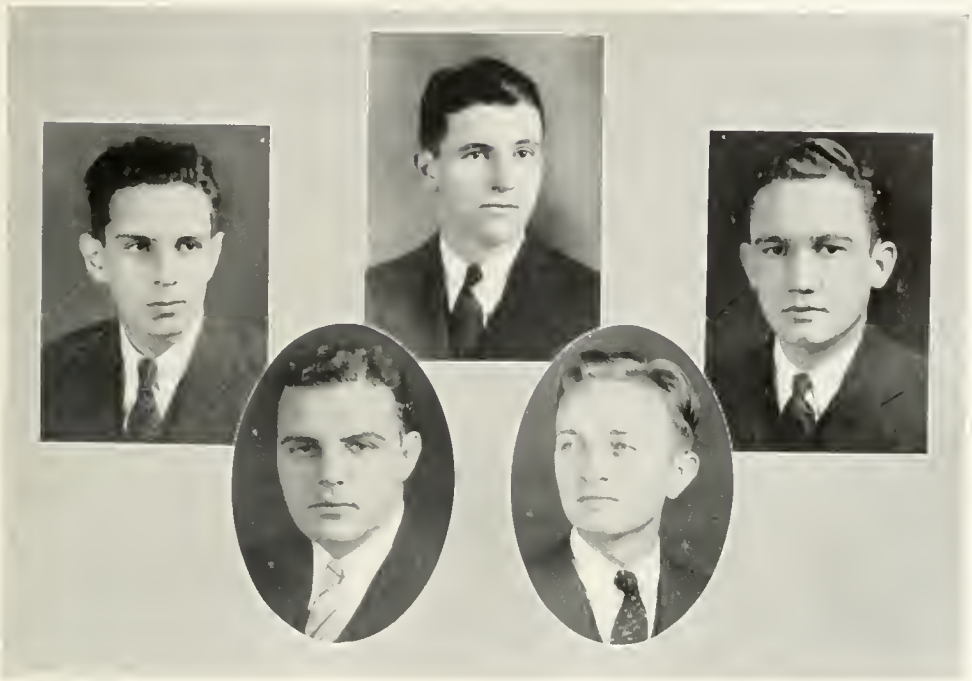

Board of Control of Student Activities

John H. Eversole . . . . . *Chairman*

J. Allen Charles, Jr. . . . . *Treasurer*

Katherine Cubberly . . . . . *Secretary*

Luther Bolton — Duncan Cocke

Hamilton Simonds

The Colonial Echo

DUNCAN M. COCKE — Editor
JOHN W. TUTHILL — Business Manager

EDITORIAL STAFF

Associate Editors

JOHN A. CLARK, FRED EILERS, JUDSON WHEELER, JOSEPH LEE MANN

Activities Editors

BETTY CHAMBERS, VIRGINIA CLOPTON, VIRGINIA LEARY, DOROTHY LITTLEPAGE, MARJORIE BARRY, EDWIN D. MEADE, JOHN D. WEAVER

Photographic Editors

W. D. VINYARD, JANIE GILLIAM, RUTH WILLS

Fraternity Editors

WALLACE LYNN, MARJORIE LANSTON, EVELYN COCKE, ELDON JAMES, CHARLES MOORE

Sports Editors

HARRY STINNETT, FRANCES BRAGG, DOROTHY LAFITTE

Feature Editor

BETTY McGILL

Dramatic Editor

GENE PLENINGER

Stenographers

KATHERINE EVERHART, MARY CURTIS COCKE, BETTY BRUNSTETTER, MARY RALEIGH

BUSINESS STAFF

JOHN W. TUTHILL — Business Manager
JAMES WARNER — Assistant Business Manager
RALPH MURRAY — Advertising Manager
DOROTHY ZWISSLER — Assistant Advertising Manager
JOHN H. EVERSOLE — Assistant Advertising Manager
BINFORD SYKES — Circulation Manager
ALLEN CHARLES — Circulation Manager
THOMAS GARRETT — Circulation Manager

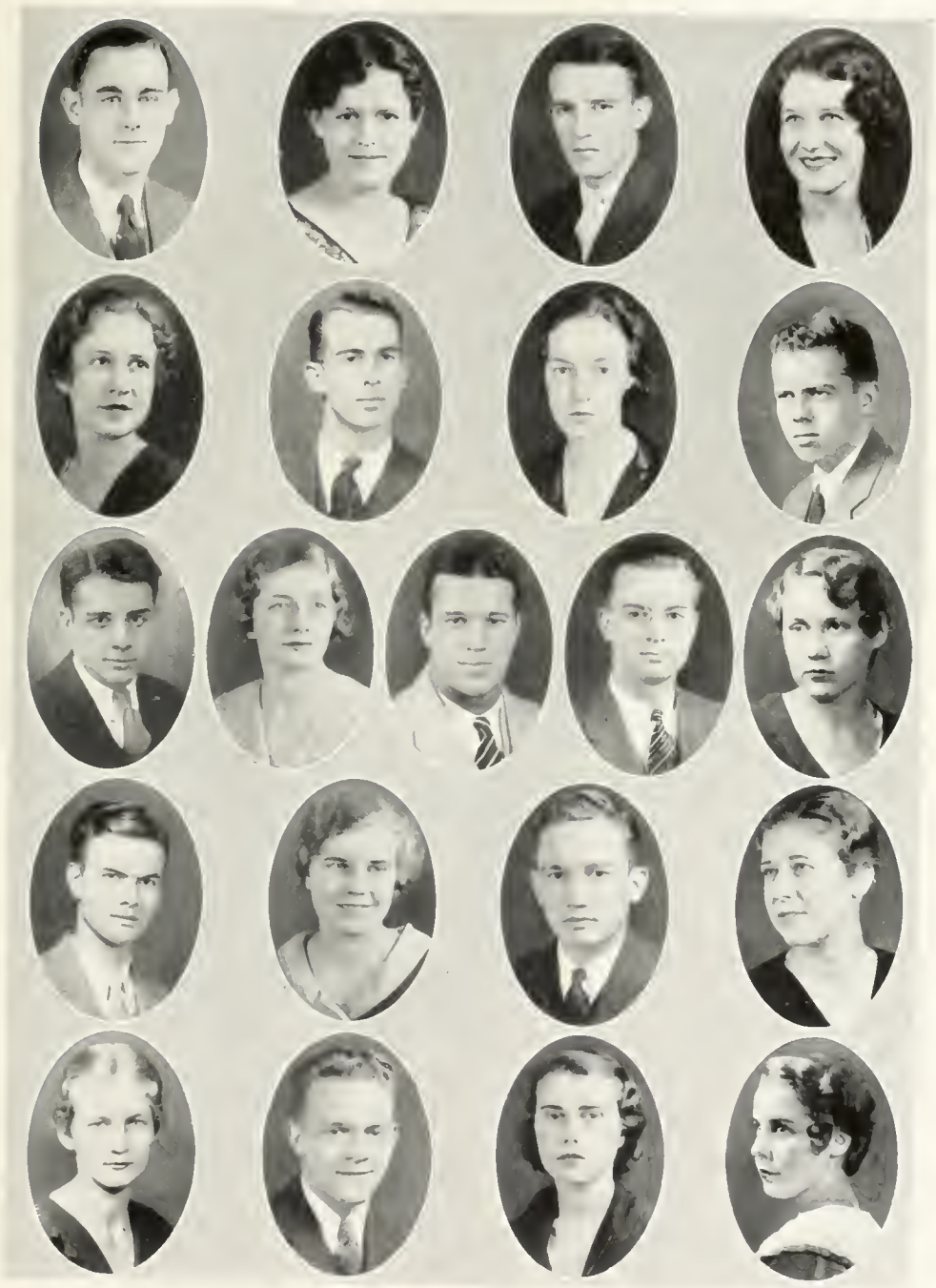

The Flat Hat

HAMILTON SIMONDS, Editor in Chief

EDITORIAL STAFF

FRANCES BRAGG	Associate Editor
BENJAMIN R. BRUNER	Managing Editor
ELIZABETH LAWDER	Managing Editor
FRED EILERS	Art Editor
LUCIE GROSSMAN	Feature Editor
BARRETT ROBERTS	Sport Editor
VIVIAN DREYER	Women's Sport Editor
JOSEPH CARDILLO	Assistant Sports Editor

NEWS STAFF

GARLAND OLIVER
O. C. SOUTHERN
CARLTON CASEY
LITTLETON UPSHUR
DONALD GORDON
JAMES E. MALLONEE
SEWALL LOGAN
JOHN A. MAPP
J. JAMES McPHERSON
JIMMIE JOBBINS
BETTY SARGEANT
JEAN MATLOCK
ANNE CHALKLEY
HARRIETT COUNCIL
VIRGINIA DRYDEN
ELEANOR BUCHANON
MARION BANKS
NELL WILHEIT
BROMLEY FREEMAN
LOUISE LANG

BUSINESS STAFF

W. BROOKS GEORGE	Business Manager
JOSEPH DEGANGE	Assistant Business Manager
CHARLES P. McCURDY, JR.	Advertising Manager
WILLIAM TALTON	Circulation Manager

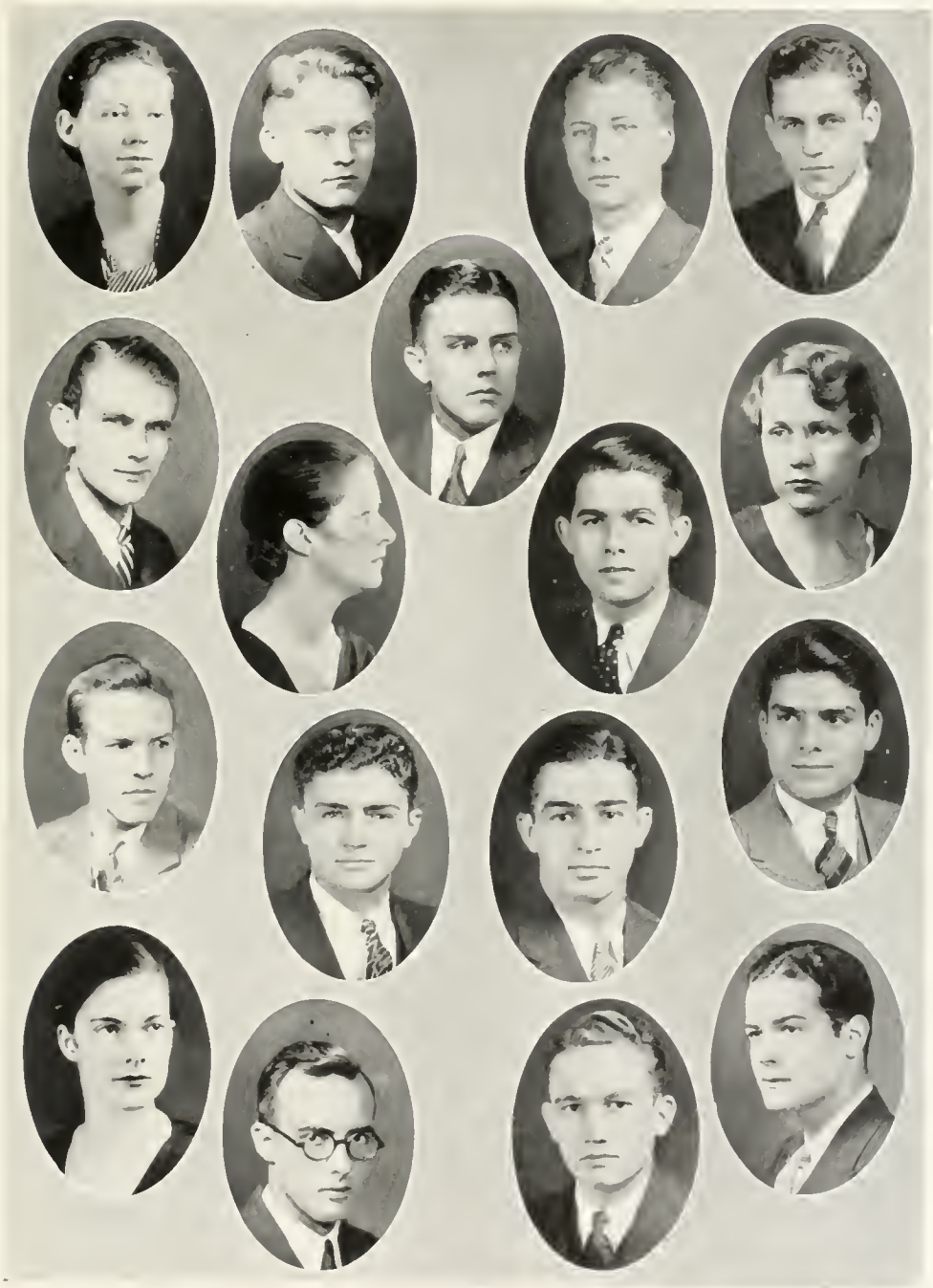

The William and Mary Literary Magazine

Staff

John H. Ever ole . . . . . *Editor-in-Chief*
Littleton Upshur . . . . . *Assistant Editor*
Fred Eilers . . . . . *Art Editor*

Associate Editors

Charles Hohein
John D. Weaver
Elizabeth Vernon Hope
Elizabeth Lawder
Harry Caskie Stinnett

Business Staff

Henry Lawson . . . . . *Business Manager*
Ray Carroll . . . . . *Assistant Business Manager*

Senior Tribunal

Nash Lindsey
John Clark
W. M. Woodward
Charles Dunker
Allen Charles
Carlton Sundin
Thomas Barkley
G. E. Outten
Livingston Swentzel
Crawford Syer
Jack Tuthill
Otis Douglas

J. Leslie Hall Literary Society

OFFICERS

ALICE MILLER — President
MARGARET HUDSON — Secretary
JEANE HYATT — Treasurer
CARLEEN LOEFFLER — Sargeant-at Arms
WILLOUGHBY PATTEN — Program Chairman

MEMBERS

Barbara Acker
Louise Adams
Ruth Ahlfeldt
Nancy Apperson
Lilia Arguedas
Dot Ball
Mae Barney
Alba Barrett
Dot Bosler
Dot Beck
Frances Beckerle
Elinor Berger
Edinerta Beyer
Betty Bloxton
Edna Bradshaw
Lucy Brit
Sue Brittle
Eleanor Buchanan
Ruth Buist
Katty Blanche Bush
Ella Mae Bristow
Elizabeth Burrus
Sue Burt
Ann Chalkley
Gray Capps
Katherine Carter
Bevy Ann Castator
Pat Castator
Nannie Christian
Yvonne Christian
Margaret Clark
Virginia Clemenston
Evelyn Cocke
Judith Carson
Ruth Cobbett
Roberta Coghandea
Martha Goode Cohoon
Laura Coleman
Roberta Copenhaver
Pauline Cornett
Frances Cosby
Olivia Coulter
Katherine Cowden
Carol Crowther
Juliette Croxton
Margaret Cushwa
Mertie Cutherell
Alice Danner
Betty Davidson
Helen Davis
Margaret Davis
Sara Doughtie
Frances Denson
Lee Dicks
Jane Hallie Dill
Elinor Dobke
Virginia Dryden
Jane Dumont
Anna K. Dunlap
Dorothy Dunlap
Anne Page Edwards
Dot Ela
Kitty Embrey
Doris Ervin
Annie Felts
Frances Ferguson
Elinor Field
Florence Finn
Dot Fooshe
Estelle Foreman
Evelyn Fraley
Frances Gale
Ann Garrett
Frances Gilliam
Jane Gilmer
Marjorie Glosser
Byrd Gravatt
Jean Groves
Ellen Gray
Lucy Grossman
Louise Gunn
Marion Hall
Dot Halligan
Elizabeth Hope
Mary L. Hollowell
Kathleen Happel
Ethel Hartman
Virginia Harris
Alice Herzberg
Margaret Heovan
Mildred Henderson
Va. Bruce Houghwort
Andrey Hopson
Christine Hudson
Margaret Hudson
Virginia Hurdle
Jean Hyatt
Lois Jenkins
Margaret Johnston
Katherine Jones
Margaret Carter Jones
Carrie Lee Jordan
Vera Katz
Marie Keiley
Ada Kelly
Jane Kemon
Norma Kindler
Hazel Klug
Lola Loffay
Louise Lang
Jessie Lee
Charlton Leitch
Claire Leventhal
Nancy Lewis
Kathryn Lindermann
Carleen Loeffler
June Lovewell
Loreta Lybrook
June Elizabeth Major
Edith Manning
Eleanor Martin
Isabella McCarthy
Tommy McClintic
Frances McKenzie
Katherine McKinstrey
Marion Meurlin
Grace Michie
Alice Miller
Mary Minnehan
Elizabeth Mitchell
Ruth Molitor
Ann Page Moreland
Louise Morris
Marion Moncure
Camille Nelson
Ann Nenzel
Marienne Norris
Lucille Ozlin
Emma L. Parker
Midge Parmalee
Ann Northington
Marion Orr
Merle Parrick
Willoughby Patten
Helen Payne
Vincenta Phelps
Eileen Peters
Ann Poindexter
Edith Pope
Sara Pope
Inez Powell
Ruth Proudman
Jane Pullen
Elizabeth Parnell
Mary Lucy Pyne
Natalie Ragland
Virginia Rawlings
Bunny Refoe
Mary Roberts
Magnus Robertson
Charley Robertson
Thelma Robinson
Virginia Romm
Louise Rogers
Jeanne Rose
Virginia Russel
Margaret Rutherford
Eleanor Rutledge
Betty Sargeant
Lotta Scott
Margaret Scott
Margaret Schaeffer
Marty Seaver
Grace Settle
Mary Shreve
Ann Shawen
Helen Singer
Fauntleroy Smith
Marie Smith
Elizabeth Squires
Nannie Squires
Pauline Stanley
Carole Stetson
Elsie Story
Margaret Stribling
Sue Strickel
Hallie Tahaferro
Janet Thorpe
Cecelia Thomas
Louise Thomas
Margaret Thompson
Elizabeth Toler
Elizabeth Vaiden
Elizabeth Wagner
Jean Walker
Elizabeth Ware
Alice Weatherford
Florence Weaver
Flossie West
W. J. Wheeler
Katherine Wheary
Joyce White
Rachel Whitlaw
Virginia Whitlock
Ruby Whittington
Elizabeth Wilson
Nell Wilheit
Eric Wilkerson
Dot Williams
Frances Williams
Lena Wingfield
Catherine Wood
Betty Wright
Sally Wright
Claire Wyndham
Elizabeth Young
Virginia Young

Philomathean Literary Society

Officers

Charles Marshall . . . . . *President*
A. G. Smither . . . . . *Vice-President*
Roy U. Nottingham . . . . . *Secretary*
Bruce Johnson . . . . . *Treasurer*
Richard Rhodes . . . . . *Program Secretary*

Members

R. C. Allison
J. F. Beacon
T. B. Bell
G. Brown
B. Bruner
B. Brugh
W. R. Benthall
R. J. Carroll
R. Collins
J. Cridlin
G. Daugherety
H. D. Dixon
J. W. Denworth
R. A. Davidson
H. M. Duke
C. Gill
W. Gross
S. Gould
C. Hohien
C. Harper
J. Jackier
B. Johnson
B. Jones
G. Kinnamon
W. Kinnamon
H. Lowman
S. Logan
R. McDermott
G. McPhorlen
C. Marshall
R. Mullowney
J. E. Mallonee
Jas. Mack
R. Nestor
E. Nurmberger
R. U. Nottingham
P. M. Pratt
W. Stoneman
M. Trinkle
Jas. Perry
S. Philips
W. Paine
W. Wade
J. A. Robertson
W. Riggon
R. Rhoades
A. Roberts
W. H. Savage
W. W. Savage
A. G. Smithers
R. Vaiden
E. Whitlock
T. Wettack

Pheonix Literary Society

Officers

Dwight C. Brown	*President*	Charles M. Snow
Charles M. Snow	*Vice-President*	C. S. Sherwood
William H. Joyner, Jr.	*Recording Secretary*	Douglas Matthews
Raymond Avent	*Program Secretary*	Walter E. Horn
Douglass Matthews	*Treasurer*	W. W. Renshaw
William Scearce	*Critic*	William H. Joyner, Jr.
W. E. Horn	*Sergeant-at-Arms*	G. B. Cranston
Sam Griffin	*Chaplain*	Raymond Avent

Members

R. T. Arillaga
Luther Bolton
M. H. Bowman
J. R. Branch
Dwight Brown
Merrill Brown
A. B. Caring
A. A. Cox
G. B. Cranston
Haden Davis
Max Doman
J. L. Early
M. S. Foster
Ernest Goodrich
Sam Griffin
William Heltzel
W. E. Horn
Eppes Jones
William H. Joyner
Ralph E. Ladd
C. W. Law
John Luttrell, Jr.
J. O. Manly
Douglas Matthews
F. V. Morgan
Ralph Murray
W. W. Renshaw
Arthur Rich
William Scearce
C. S. Sherwood
Charles M. Snow
H. E. Thompson
J. R. Turner
Edgar Weigand
Ashby Williams
Grover Williams

Men's Debate Council

Merrill Brown . . . . . *President*

Charles Hohein . . . . . *Manager*

Luther M. Bolton

Roger McDermott

Women's Debate Council

Officers

Margaret Hudson . . . . . *Manager*

Isabel Neilson . . . . . *Treasurer*

George E. Brooks . . . . . *Coach*

Members

Abba Barrett

Susie Brittle

Eleanor Buchanan

Harriet Council

Estelle Foreman

Lucie Grossman

Dorothy Halligan

Mary Louise Hallowell

Virginia Bruce Haughwout

Louise Lang

Sylvia Margolius

Ann Northington

Margaret Rutherford

Anne Shawen

Lota Spence

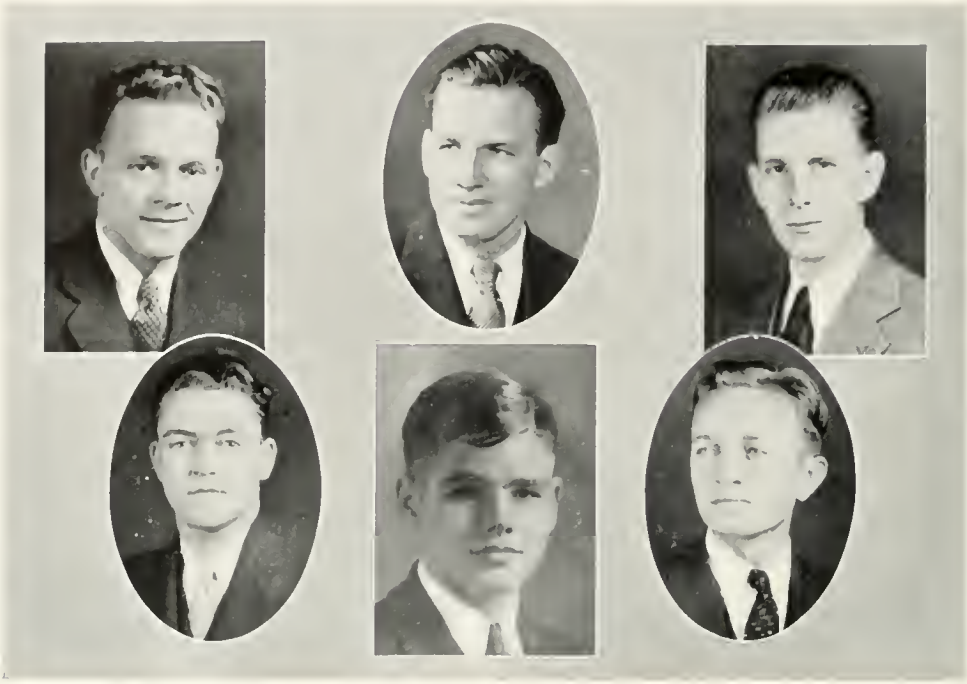

Men's Debate Team

Men's debate is sponsored by a Debate Council, which is responsible for the entire scope of men's debate, including the choosing of a coach.

The men's debate squad, from which all Varsity debaters are selected, is known as the Wranglers Club. Opportunities are given twice a year for admission into this Club. Admission is based solely upon debating ability as demonstrated before the Club's Board of Membership.

The coaching staff consists of one active coach and several advisory coaches. The function of the active coach is to train the speakers while that of the advisory coaches is to help select the personnel of the teams and to criticize the speeches.

SCHEDULE FOR 1931-1932

Washington and Lee
University of California
Pennsylvania State (2)
Boston College
Boston University
New York University (2)
University of Pittsburgh
Ohio State University
University of Porto Rico
Ohio Wesleyan University

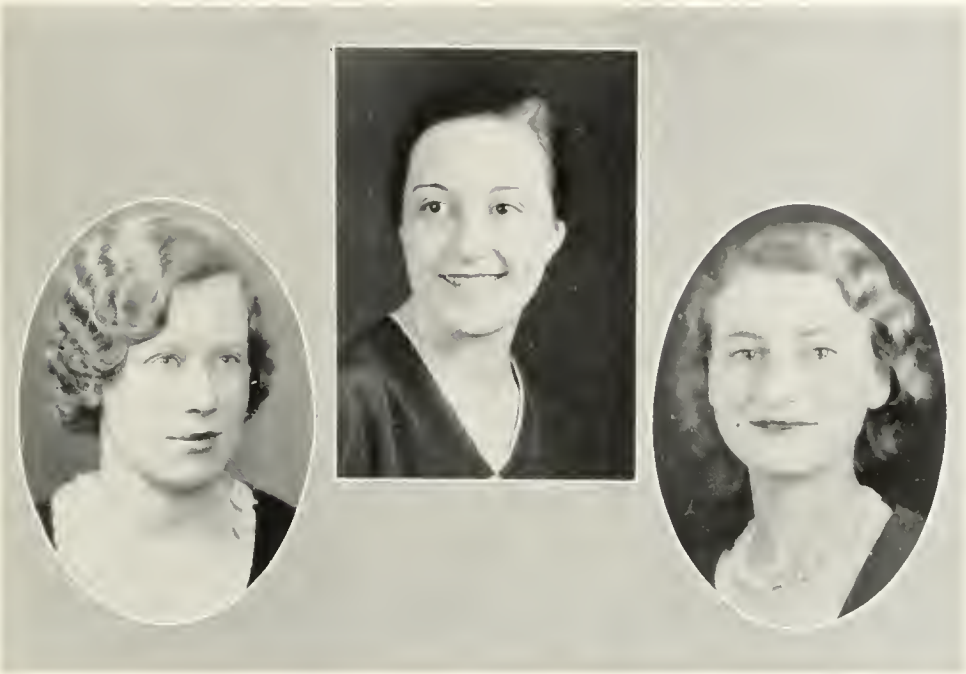

Women's Debate Team

The women's debate squad, from which all Varsity debaters are selected, is known as the Women's Debate Council. Here, opportunities are given twice a year for admission. Admission is based solely upon debating ability as demonstrated before the members of the Council. The personnel of the Varsity teams is chosen by the Coach and the Debate Manager.

SCHEDULE FOR 1931-1932

Goucher College
Swarthmore College
University of Maryland
University of Pittsburgh
University of Buffalo
Pennsylvania State College
University of Pennsylvania
Temple University

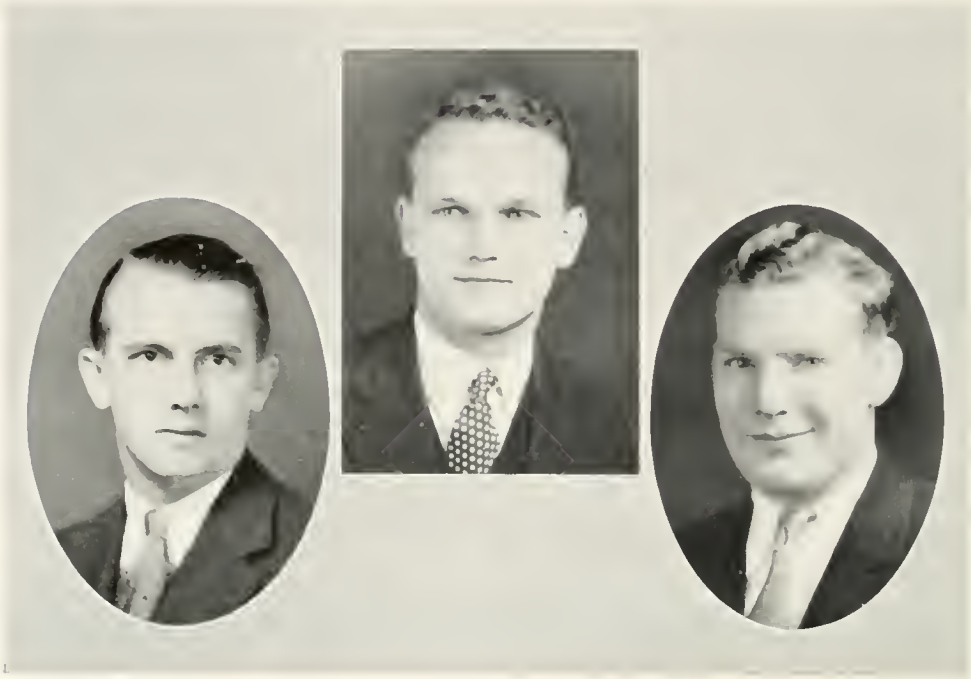

Y. M. C. A.

OFFICERS

ERNEST "FROG" DE BORDENAVE . . . . . *President*
ROY NOTTINGHAM . . . . . *Vice-President*
CECIL HARPER . . . . . *Secretary*
MORRIS F. ELLIOTT . . . . . *Treasurer*

BEN BRUNER . . . . . *Publicity Chairman*
LEIGHTON HUSKE . . . . . *Religious Education Chairman*
STERLING CHAMBERS . . . . . *Campus Service Chairman*
DOUGLAS HUBARD . . . . . *Music Chairman*
EVANS SHAW . . . . . *Chapel Chairman*
RAPHAEL ARRILLAGA . . . . . *Citizenship Chairman*
GUY DAUGHERTY . . . . . *Freshmen Chairman*

The Young Men's Christian Association at the college has for a long time done an important work in standing for a high spiritual life among its members and working throughout the college for the advancement of Christianity. The meetings of the association are often addressed by the ministers of the town, by members of the faculty, by student members of the association, and by visiting speakers. A feature of the work of the organization for the last two years has been the sponsoring of fitting programs that have been broadcast over WTAR at Norfolk, Va., and received with widespread enthusiasm.

Y. W. C. A.

Officers

Anne Croxton . . . . . *President*
Annis Wilkerson . . . . . *Vice-President*
Ann Pharr . . . . . *Secretary*
Vinna Ferrell . . . . . *Treasurer*

Camilla Nelson . . . . . *Program Chairman*
Lucille Lowry . . . . . *Social Chairman*
Betsey Hope . . . . . *Devotional Chairman*
Page Johnson . . . . . *Chapel Chairman*
Carleen Loeffler . . . . . *Dramatics Chairman*
Mary Jean . . . . . *Publicity Chairman*
Eleanor Buchanan . . . . . *Music Chairman*
Lucie Grossman . . . . . *World Fellowship*

The Y. W. C. A. at William and Mary was formed in the spring of 1920 and has been growing rapidly ever since. It has now become a strong influence on the campus. Under its auspices are held regular meetings, both secular and devotional, through which interest is aroused in affairs of importance in the world, in charities, and in missions. The association plans formal entertainments for the pleasure of the students and organizes trips to neighboring places of interest.

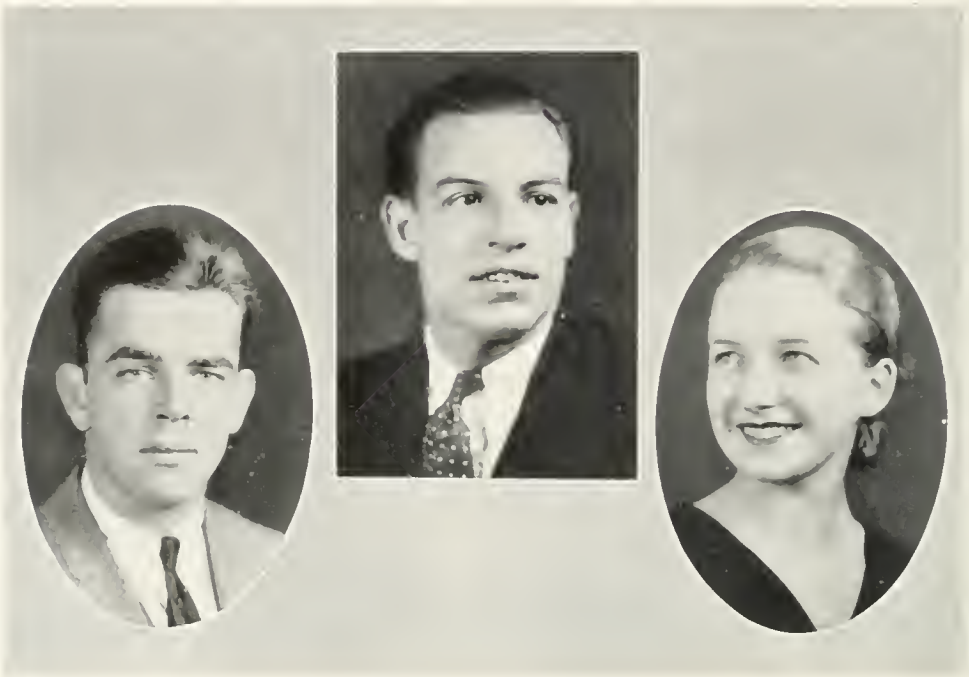

Gibbons Club

Officers

A. B. LaCroix . . . . . *President*
Paul Broderick . . . . . *Vice-President*
Virginia Hawthorne . . . . . *Treasurer*
Father Gregory . . . . . *Chaplain*

Members

Lilia Arguedas
John Armenio
Margaret Boughman
Frank Barber
Ed. R. Bergen
Edwarta Beyer
James Bragan
William Brien
Paul Broderick
George Brooks
H. Aulick Burke
Ellen Capo
Edward Cappola
Ralph Carbone
Joseph Cardillo
Raymond Carroll
Frank Casey
Wm. J. Casey
William Chalko
Ernest Clericuzio
Grace Cogliandro
Richard Conlen
Thos. Connelly
A. V. Constantino
A. E. Constantino
James Cuddihy
Michael Cifelli
Margaret Davis
J. W. Denworth, Jr.
James Deery
Michael DiCarlo
Jos. A. DiGangi
J. J. DeGangi
Thos. Drago
Helen Fadden
Frank Font
J. Gordon Gavatos
Louis Gazzalo
Joseph Gianelli
B. H. Gitchell
Thos. Grady
William Harkins
Virginia Hawthorne
Grace Heard
William Heltzel
Francis Hull
Virginia Jones
Mrs. Tucker Jones
Francis Joy
Pamela Kraft
Robert Kelly
John Kelly
Thos. Lawlor
James F. Leonard
Claire Leventhal
Kay P. Linderman
Irish Mackay
Mrs. I. Mackay
Frank Manning
James Markey
Owen McBride
Isabella McCarthy
Roger McDermott
Edwin Meade
Frank Molinary
Francis Morgan
Frank Mozeleski
Robert Mullowney
Robert Nugent
Roger Ostrander
William Palese
John Panebianco
John F. Parlipiano
Lawrence Quirk
Mary Raleigh
F. W. Schmidt
Wayne Shoemaker
Theodore Sieminski
Ruth Skilley
J. A. Stupolsky
Helen Studz
Kenneth Umlah
Reginald Upson
Ferdinand Viscuse
Henry Weaver
John Weaver
Honore Wickam
Dale Worrall
Matthew Yakavonies

Varsity Men's Glee Club

Officers

Francis Hull . . . . . *President*
John R. Eggleston . . . . . *Treasurer*
Douglas Hubbard . . . . . *Secretary*
Prof. George M. Small . . . . . *Director*

Members

Irving Berlin
M. Blackman
Bernard Brugh
Waller Crafford
Eugene Drake
John R. Eggleston
R. B. Hall
Lutville Hampton
Maurice Herndon
Herman Hoffman
W. S. Hornsby
J. D. Hubard
Francis Hull
Alvin Kass
John Law
Arthur McLawhon
George A. Myers
Albert Nurnberger
Sidney Paine
Albert Pappandreau
Russell Parker
Harrell Pierce
George Pitts
George Reisen
George Roller
George Stewart
Charles Wittoch
F. Schmidt
Hamilton Smith
Richard Taylor
Richard Blackwell
Cooper Whitfield
Ruffin Winfree

Women's Varsity Glee Club

Officers

Mary Ashby Acree . . . . . *President*
Page Johnson . . . . . *Secretary-Treasurer*
Ann Pharr . . . . . *Librarian*

Sopranos

Eleanor Buchanan
Mary Ashby Acree
Ann Garrett
Ruth Proudman
Minnie Mae Shreeve
Mary Solliday
Mary Virginia Rigg
Annis Wilkerson
Mary Minnichan
Frances Dennison
Mildred Jenkins
Virginia Webbert
Mary Whitley
Marie Bryan
Betty Wright
Billy Hales
Ann Pharr
Ella Ruth Wilkins
Grace Settle
Claire Leventhal
Beatrice Meyland
Edith Hester
Claire Wyndohom
Mamie Adams
Dorothy Meelar
Margaret Thorpe
Irene Mar Mullen

Altos

Ann Page Moreland
Dorothy E. Harris
Mable Apgar
Page Johnson
Martha Coyle
Ethel Hartman
Evelyn Davis
Lois Farmer
Alice Olert
Margaret Hedgecock
Kathryn Clark
Beverly Castator
Virginia Mister
Margaret Davis

William and Mary Choir

Officers

Arthur McLawhon . . . . . *President*
Eleanor Buchanan . . . . . *Vice-President*
Ruth Proudman . . . . . *Secretary-Treasurer*
Beverly Ann Castator . . . . . *Librarian*
Prof. George M. Small . . . . . *Director*
M. Teague Hipps . . . . . *Manager*

Members

Sopranos

Eleanor Buchanan
Ann Garrett
Ruth Proudman
Elizabeth Morris
Betty Johnson
Addie Midkiff
Grace Settle
Virginia Werbert
Virginia Dryden
Ella Ruth Wilkens

Altos

Catherine Blanton
Beverly Castator
Martha Coyle
Ethel Hartman
Ann Page Moreland

Tenors

W. S. Hornsby
J. R. Eggleston
John McDonald
George Stewart

Basses

Bernard Brugh
Douglas Hubard
Arthur McLawhon
Sidney Paine

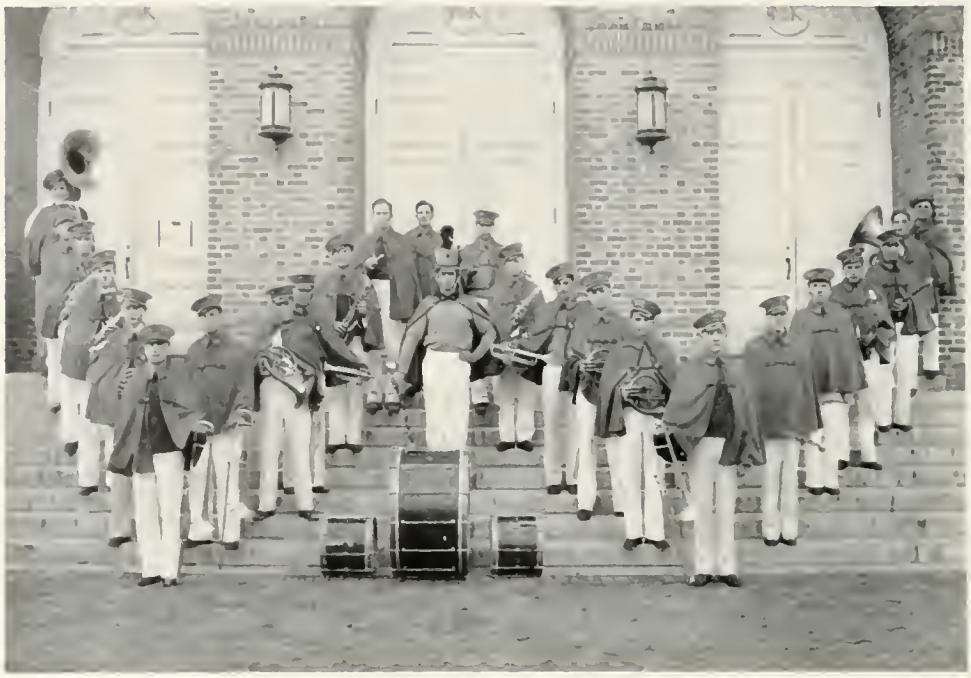

Band

Officers

Francis Hull . . . . . *President*
John McDonald . . . . . *Vice-President*
Melvin Blumenthal . . . . . *Secretary-Treasurer*
Barrett Horton . . . . . *Drum Major*
Prof. George M. Small . . . . . *Director*

Members

Arminio
Aronowitz
Baker
Brown
Blumenthal
Curry
Cash
DeGange
Davis
Dorman
Dietrich
J. Freeman
B. Freeman
Garrett
Hull
Hall
Lebovitz
Mu-back
Morden
Martinez
McDonald
Perzekow
Rogers
Rich
Reisen
Moore
Shepherd
Savage
Snyder
Saunders
Williams
McEwan
Horn

William and Mary Dramatic Club

Officers

Martin Jurow . . . . . *President*
Mary T. Pyle . . . . . *Vice-President*
Gladys M. Monroe . . . . . *Secretary*
Anna K. Dunlap . . . . . *Treasurer*

Members

George Diggs
William Wellons
Elizabeth Lawder
Mary T. Pyle
Martin Jurow
Jean Upsall
Maurice Berkwitz
Evelyn Kohlmorgan
Estelle Foreman
Howard Scammon
Carl Gwaltney
Doyle Seelmann

Gladys Monroe
Edgar Weigand
Lee Rubin
Idella Horsey
Bill Bowen
Ernest de Bordenave
Anna K. Dunlap
Harry Stinnett
Marjorie Lanston
Eugene Plenninger
Jean Rogers
Charles McCurdy
Donald Gordon

Mary Jane Aude
Joe Cohran
Lucius McElrath
Ann Garrett
Judson Wheeler
Arthur Kelley
Mary Virginia Rigg
Betty Brunstetter
Charles Frost
Virginia Jones
Dorothy Stewart
Carlton Casey

Prof. G. G. Clark . . . . . *Honorary*
Miss Althea Hunt . . . . . *Faculty Advisor*

THE
WILLIAM AND MARY PLAYERS
PRESENT
"THE CURRENT SEASON"
DIRECTION OF
MISS ALTHEA HUNT

Characters	*Players*
Shylock	Martin Jurow
Mrs. Flora Preston	Carie T. Lucas
Dulcy	Mary T. Pyle
Widow Cagle	Mary Jane Aude
Lady Anne Pettigrew	Jean Upsall
Mr. Forbes	E. A. de Bordenave
John Ferguson	W. A. J. Bowen
Hannah Ferguson	Estelle Forman

(Each player makes his final exit during the play)

Act I.—The Merchant of Venice, March, 1931

Act II.—Enter Madame, June

Act III.—Dulcy, July

Act IV.—Sun Up, November

Act V.—Berkley Square, December

Act VI.—John Ferguson, February, 1932

PRODUCTION STAFF

Doyle P. Seemann . . . . . *Stage Manager*

William Wellons . . . . . *Settings*

William A. J. Bowen . . . . . *Business Manager*

Historical Note

In 1926, Miss Althea Hunt came to the college to bring the dream of an experimental theatre into actuality. With *The Goose Hangs High*, as an innovation, the theatre came into being. *You and I*, *The Taming of the Shrew*, *Anna Christie*, *The Enemy*, and *The Royal Family*, and some of the outstanding successes that followed.

Probably more sustained time and effort is spent on dramatics than on any one other activity. From October to May, practically every afternoon and evening is taken up with productions in process or in realization. Entering dramatics means work, but this work becomes a pleasure. The lure of grease-paint, footlights, and "backstage" exert a call which cannot be resisted. As a result, an incomparable esprit de corps is built up among those who form the nucleus of the campus theatre.

Cotillion Club

Officers

Harry D. Nelson . . . . . *President*
J. Allen Charles, Jr. . . . . *Vice-President*
C. Nash Lindsey . . . . . *Secretary-Treasurer*

Members

T. H. Ayres
P. H. Allen
R. C. Addison
Calvin B. Branch
T. Bell
Randolph Bradley
Clem Barksdale
J. M. Burke
Branch Bocock
Edward Boissean
Carlton Casey
Sterling Chambers
Roy Charles
W. Ayres Coard
Donald Douglas
E. A. de B rdenave
Tom B. Garrett
J. E. Hessian
J. D Hubard
B. T. H.se
W. C. Humphrey
W. J. Moncure
J. H. Eversole
Ray Carroll
W. Carl Gwaltney
Brooks George
Jerry Johnston
Henry Lawson
Wally Lynn
John A. Mapp
J. L. May
Lucius McElrath
E. D. Meade
Arthur McLawhon
Ralph Murray
Ramsay McMains
John M. Nottingham
A. F. Nurnberger
Godwyn Outten
William Palese
James M. Deery
G. W. Perkins
L. L. Phillips
Walter Pierce
Eugene L. Pleninger
John Lusck
James Ramsey
Barret Roberts
W. F. Rountree
Gabriel Samper
Binford Sykes
L. F. Shaffer
Crawford Syre
Doyle Seeman
William Taliaferro
Jack Tuthill
Kenneth Umlah
W. D. Vinyard
Arthar Vaughn
Ferris B. Waffle
James R. Warner
Judson B. Wheeler
Paul Webb
Lynwood Wilson
G. R. Winfree
William Wellons

Mary Francis Adair
Charlotte Adams
Madeline Adams
Mamie Adams
Ruby Adams
Darleen Allen
Roberdeau Allison
Betty Armstrong
Mary Lou Austin
Florence Bainbridge
Dot Baiden
Marjorie Barry
Pat Beale
Frances Bell
Frances Beckerle
Sue Bert
Elizabeth Betts
Betty Bloxton
Mary Boguish
Anne Boothe
Anne Bradford
Frances Bragg
Margaret Britton
Mary Margaret Brooks
Betty Brunstetter
Virginia Bryant
Eleanor Buchanan
Goode Cabaun
Emily Campbell
Ellen Capo
Jane Carlton
Betty Carman
Ellasue Carr
Judith Carson
Patty Castator
Anne Chalkley
Margaret Chamberlain
Betty Chambers
Eleanor Chambers
Lee Chewning
Kitty Chiswell
Margaret Christian
Catherine Clark
Margaret Clark
Lib Cleveland
Virginia Clopton
Ruth Cobbett
Elsie Collier
Jean Cook
Helen Corbett
Winifred Corey
Harriet Council
Evelyn Cox
Martha Coyle
Leona Coyte
Ewell Crawford
Juliette Croxton
Sophie Croxton
Carol Crowther
Sara Daughtie
Betty Davidson
Druscilla Davis
Ellen Davis
Margaret Davis
Nancy Davis
Nancy DeLashmutt
Jane Dicks
Lydia Lee Dicks
Carol Dixon
Helen Dodge
Helene Donnely
Elsie Doughty
Elizabeth Duke
Hallie Jane Dill
Anna K. Dunlap
Alice Edwards
Elva Eitel
Catherine Embry
Lorraine Emory
Doris Erwin

German Club

OFFICERS

VIRGINIA LEARY — President
LUCIE GROSSMAN — Vice President
JOSEPHINE HABEL — Secretary
EVELYN KOHLMORGAN — Treasurer

MEMBERS

Bill Ethridge
Kay Everhart
Helen Fadden
Lois Farmer
Vinna Ferrell
Betty Fleck
Estelle Foreman
Winifred Freiot
Elizabeth Garrow
Virginia Goodman
Frances Goodrich
Ellen Gray
Christine Hailey
Letty Hairston
Christine Haley
Bland Hall
Dorothy Halligan
Kate Happel
Nancy Harnesberger
Mildred Harris
Rosalie Harrison
Anne Hathaway
Virginia Hawthorne
Virginia Hayne
Grace Heard
Jeanne Henry
Inez Hernon
Margaret Herndon
Edith Hester
Jean Hogge
Aubrey Holliday
Betsy Hope
Virginia Horton
Barbara Howard
Arabella Hubbard
Jean Hyatt
Anne Hyatt
Edith Ide
Mary Hughes Inge
Margaret Irving
Betty Johnson
Margaret Johnson
Page Johnson
Dorothy Jones
Virginia Jones
Jane Kemon
Louise Kendler
Norma Kendall
Gene King
Margaret King
Ruth Kolb
Pamela Kraft
Dorothy Lafitte
Margaret Lamb
Sue Lancaster
Marjorie Lanston
Becky Lee
Jean Lee
Polly Lee
Mamie Leigh
Nancy Lewis
Deane Lindsay
Dorothy Littlepage
Carleen Loeffler
Olive Long
Carie Lucas
Dorothy Mack
Ruth Mahton
Ruth Maletor
Jean Marchant
Adelaide Mason
Marjorie McLean
Tommy McClintic
Grace Michie
Alice Miller
Virginia Mister
Kathryn Mood
Alwin Moore
Gladys Monroe
Anne Page Moureland
Elizabeth Morriss
Lucia Muller
Dorothy Nash
Margaret Neal
Maud Newberry
Dorothy Nice
Jane Norford
Margaret Parmalee
Helen Perkins
Helen Perry
Marian Perry
Eileen Peters
Anne Petty
Billy Pfiel
Harriette Pittard
Anne Poindexter
Elizabeth Poindexter
Anne Price
Mary Lucy Pyne
Hannah Rawlet
Alice Reasoner
Mildred Refo
Anne Renforth
Leiper Renne
Mae Reynolds
Helen Ridgely
Mary Virginia Rigg
Beth Robinson
Charlie Robison
Virginia Roman
Emily Sanford
Minnie Cole Savage
Katherine Seloy
Grace Settle
Margaret Shaffer
Joan Shank
Ruth Sharrett
Marjorie Schumacher
Helen Singer
Ellis Slaughter
Marjorie Smith
Lilee Smith
Mary Solliday
Bernice Spice
Anne Spratley
Pauline Stanley
Janis Steele
Carol Stekar
Betty Stetser
Sue Stickle
Marguerite Stribling
Mary Talman
Louise Thomas
Clara Thompson
Elizabeth Toler
Eleanor Towers
Dorothy Treat
Mildred Van Lear
Frances Via
Mary Wallace
Nancy Wallace
Alice Weatherford
Peg Weatherwacks
Betty Weaver
Katherine Wheary
Bessie White
Joyce White
Bale Wickam
Flora Wilcox
Ruth Wills
Elizabeth Wilson
Yetive Winslow
Mary Taylor Withers
Mary Morris Wright
Sally Wright
Mabel Yeats
Elizabeth Young
Pearl Young
Tilly Young
Georgia Zehner
Dorothy Zwissler

G. G. G.

Officers

Jean Marchant . . . . . *President*

Winfred Corey . . . . . *Secretary-Treasurer*

Members

Barbara Acker
Mamie Adams
Ruth Ahlfeldt
Florence Bainbridge
Marion Banks
Abba Barrett
Virginia Bryant
Elisabeth Burch
Jane Carleton
Betty Carman
Betty Chambers
Betty Chapin
Eleanor Chambers
Margaret Clark
Virginia Clopton
Helen Corbett
Winifred Corey
Katherine Cubberly
Mary Dabney
Drusilla Davis
Betty Davidson
Jess De Bordenave
Lee Dicks
Helen Dodge
Emily Dunleavy
Elva Eitel
Lois Farmer
Virginia Goodman
Helen Goodwin
Lettie Hairston
Grace Heard
Betsy Hope
Barbara Howard
Arabella Hubbard
Eleanor Jack
Virginia Jones
Norma Kendall
Marie Kieley
Evelyn Kohlmorgan
Dorothy Littlepage
Jean Marchant
Adelaide Mason
Dorothy Mack
Grace Michie
Ann Moreland
Gladys Monroe
Dorothy Nice
Jane Norford
Margaret Parmalee
Helen Perkins
Billy Pfiel
Anne Poindexter
Mary Raleigh
Margaret Reddie
Anne Renforth
Charlie Robertson
Marion Sargent
Catherine Selby
Ann Shawen
Linnea Sjostrom
Lilee Smith
Betty Stetsor
Harriet Taliaferro
Joyce White

K. O. B.

Officers

Marjorie Schumacher . . . . . *President*
Honore Wickham . . . . . *Secretary-Treasurer*

Members

Madeline Adams
Darleen Allen
Alice Bacus
Jean Barry
Marguerite Barett
Frances Beckerly
Ann Bradford
Mary Margaret Brooks
Virginia Bryant
Betty Brinstetter
Goode Cahaon
Betty Carmen
Beverly Ann Castator
Pat Castator
Anne Chalkley
Eleanor Chambers
Kitty Chiswell
Ruth Cobbert
Helen Corlett
Leona Coyte
Ethel Cross
Carol Crowther
Sarah Daugherty
Betty Davidson
Helen Davis
Margaret Davis
Hallie Dill
Dorothy Dunlop
Elva Eitel
Catherine Embrey
Lois Farmer
Estelle Foreman
Elizabeth Garrow
Frances Goodrich
Ellen Gray
Dot Halligan
Rosealea Harrison
Rody Henderson
Syd Henderson
Aubrey Holliday
Arabelle Hubbard
Mary Hughes Inge
Margaret Johnston
Dorothy Jones
Louise Kindler
Ruth Kolb
Lola Laffay
Sue Lancaster
Mamie Leigh
Ann Lenzel
Nancy Lewis
Dean Lindsey
Olive Long
Carrie Lucas
Dot Mack
Virginia Mister
Ruth Molliter
Marian Orr
Billie Pfeil
Ann Price
Mary Lucy Pynne
Margaret Refo
Leiper Rennie
Helen Ridgley
Beth Robinson
Virginia Romn
Peggy Rutherford
Elenor Rutledge
Mary Jane Rutledge
Virginia Saunders
Marjorie Schumacher
Frances Scott
Grace Settle
Ruth Sharrett
Marjorie Smith
Helen Stamper
Carol Stetson
Betty Stetsor
Pauline Stanley
Louise Thomas
Margaret Thompson
Betty Weaver
Florence Weaver
Bessie White
Babe Wickham
Katherine Wood
Mary Wright
Sallie Wright
Margaret Yeaman
Virginia Young

Finis

The Students and Alumni

OF

William and Mary College

ARE ALWAYS WELCOME AT

MURPHY'S HOTEL

RICHMOND VIRGINIA

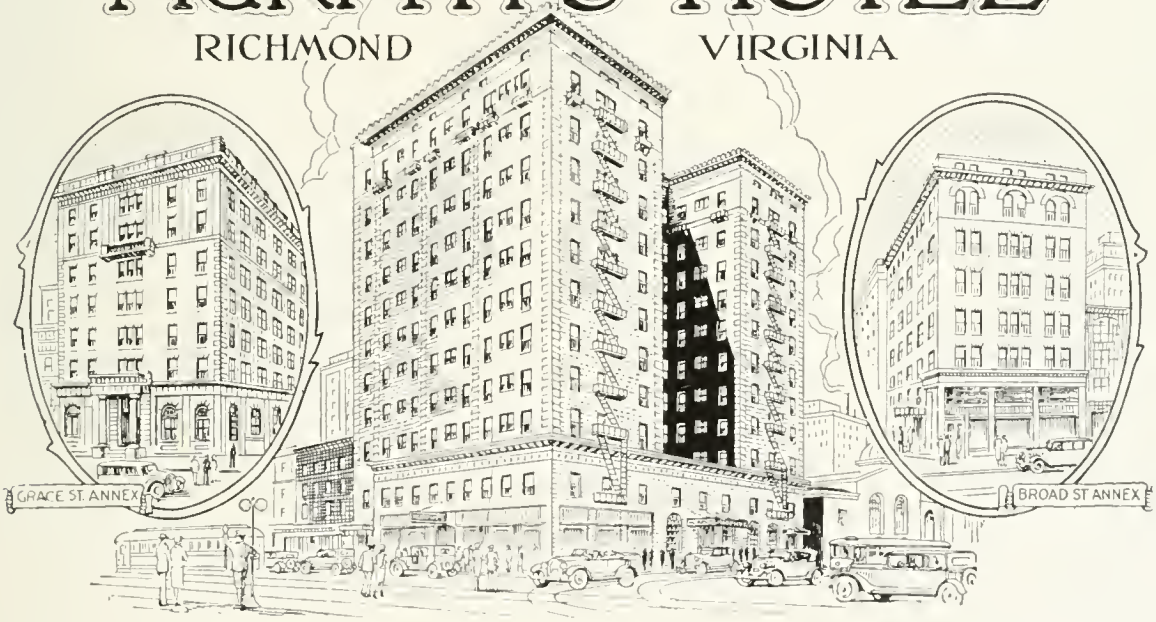

This Hotel is Located in the Theatrical and Shopping Center of the City, and is Generally Recognized as Headquarters for College Students

Excellent Cafeteria in Connection

ANNUALS

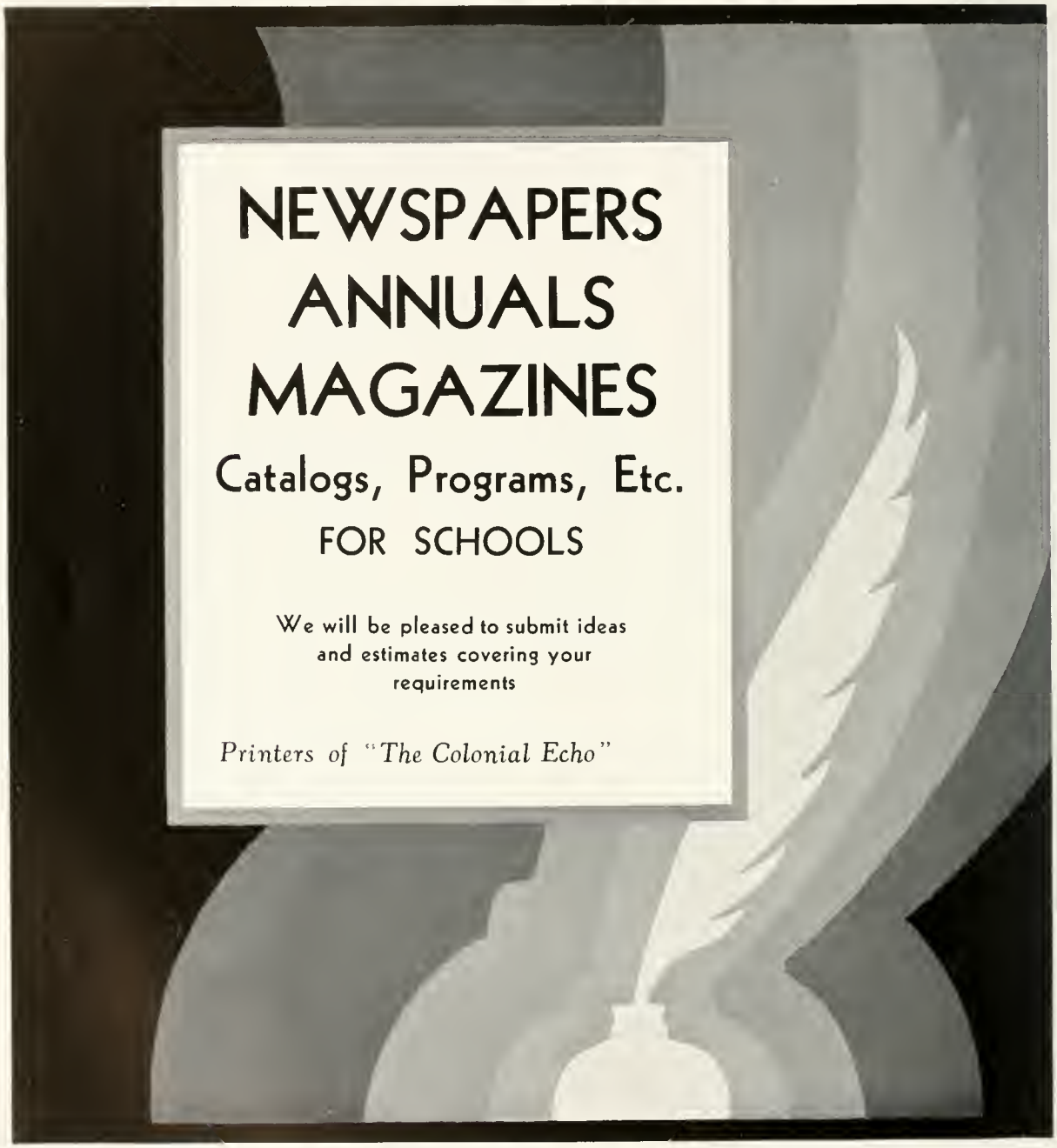

BROWN-MORRISON CO.
PRINTERS AND LITHOGRAPHERS
LYNCHBURG • VIRGINIA

HOT LUNCH and REGULAR DINNER
AT
The KANDY KITCHEN
"Where only the best is served"

Watch for our Weekly Home-Made Candy Specials

Compliments of
STRINGFELLOW ELECTRIC CO.

Williamsburg :-: Virginia

Williamsburg Drug Co.
The REXALL Store

We Carry a Full Line of
FOUNTAIN DRINKS
CIGARS and SUNDRIES

Agents for Whitman's Candies

YOUR TRADE SOLICITED

Higher Standards of COMFORT and SAFETY

YOU will find Great Eastern the safest, most scenic, most enjoyable way to go. The buses are all new with luxurious reclining chairs and Westinghouse air brakes, and the drivers especially careful and courteous.

LOWEST FARES
TO ANY POINT IN U. S.

WASHINGTON	$4.80
NEW YORK	8.00
CLEVELAND	14.30
BALTIMORE	4.80

Phone or write today, learn what you save
B. C. EMBREY
(Rexall Store No. 2)
Williamsburg Inn Bldg.
Phone 9189

GREAT EASTERN *The Short Line*

NORFOLK—Great East'n Bus Term'l
201 E. City Hall—Phone 41041
NEWPORT NEWS—Day's Drugs
28th & Washington St.—Phone 915

Portsmouth—Ad. No. 4-320

NORFOLK CAFE
"Good Place to Eat"
Special Rates for Students

Williamsburg :-: Virginia

Here's A Real Job For You!

The profession of life insurance presents uniquely favorable opportunities to the young man with a college background. It requires practically no capital. Remuneration is in direct proportion to the intelligence and effort applied.

If you are interested in a business that offers "guaranteed bonds" to a receptive public, write to our Agency Department.

PORTALS OF PROTECTION
THE LIFE INSURANCE COMPANY of VIRGINIA

INCORPORATED 1871

The LIFE INSURANCE COMPANY of VIRGINIA

RICHMOND, VIRGINIA

Bradford H. Walker, President

J. D. CARNEAL — J. D. CARNEAL, JR.

J.D. CARNEAL & SONS

REALTORS

Carneal Building — RICHMOND, VA. — 12 North 9th St.

Real Estate---Bankers and Brokers

Sales—Rents—Loans—Insurance

6% First Mortgage Department

INVEST IN OUR 6% FIRST MORTGAGES

Consistent With Absolute Safety

STRESS THE IDEA of Alumni coming back to visit their Alma Mater.

Peninsula Buses are a medium for such transportation

Peninsula Transit Corporation

Main Office :: Lee Hall, Va.

COLLINS

CLEANING and DYEING CO.

(ODORLESS)

—One Day Service—

Williamsburg, Virginia
Phone 48

Garner & Company, Inc.

"Williamsburg's Finest Shop for Men"

Williamsburg, Va.

SOCIETY BRAND CLOTHES

Casey's, Inc.

Williamsburg's
Best Department Store

The
Shopping Center
of the
Peninsula

1891 1932

Service is Our Only Commodity

Our Bank is built on it
Our efforts center around it
Our success depends on it

First National Bank

Newport News :: Virginia

The COLLEGE SHOP

FOR THE

Students on the

Corner

ENGRAVINGS FOR THE 1932 COLONIAL ECHO

by

the

METROPOLITAN ENGRAVING CO., Inc.

Twelfth and Bank Streets :: Richmond, Va.

CORRECT ◆ ATTIRE ◆ FOR ◆ MEN

The Vogue Shop

HOME OF

Londontown and Stein-Bloch Clothes
Florsheim and Selz Shoes
Faultless Underwear
Phoenix Hosiery Knox Hats
Hickok Suspenders Superba Cravats Bradley Sweaters
Van Heusen and Shirtcraft Shirts

The Vogue Shop

"College Corner"

WILLIAMSBURG · :: VIRGINIA

When in Richmond—
Stop at
Hotel John Marshall
5th. & Franklin Sts.
"Richmond's Most Modern"
Fireproof-Delightful Cuisine
Central Location-Light, Airy Rooms

OUR OTHER
RICHMOND HOTELS
THE RICHMOND
Opposite Capitol Square
THE WM. BYRD
Opposite Broad St Station
W. E. HOCKETT,
Managing Director

College Pharmacy

Pharmacists

WILLIAMSBURG, VA.

Phone 11

CONKLIN AND SHEAFFER PENS
KODAKS AND STATIONERY

FOR AN EVENING OF
ENTERTAINMENT
VISIT THE

IMPERIAL THEATRE

WILLIAMSBURG, VA.

Equipped with Western Electric
Sound System

COLONIAL
CONFECTIONERY AND LUNCHEONETTE
INCORPORATED

WE CARRY A FULL LINE OF Home-Made CANDIES

Home - Cooking

WE SPECIALIZE IN SANDWICHES

SPECIAL RATES FOR STUDENTS

Delivery Service Anywhere in the City

WILLIAMSBURG, VIRGINIA TELEPHONE 9185

Chesapeake Steamship Company
BETWEEN

BALTIMORE YORKTOWN

WEST POINT and RICHMOND

The convenient and economical way for students to travel to and from home

FOR RFSERVATIONS AND INFORMATION ADDRESS

CHARLES E. MYERS, T. P. A.
141 Granby Street
Norfolk, Va.

H. R. BOWEN, T. P. A.
Light and Lee Streets
Baltimore, Md.

ESTABLISHED 1818

Brooks Brothers

CLOTHING

Men's Furnishings, Hats & Shoes

NEW YORK · BOSTON · NEWPORT · PALM BEACH

MADISON AVE. COR. 44TH STREET, NEW YORK

THE NEW SUITS

Three new styles of ready-made suits have been added to our stock for this Spring. The familiar Brooks Brothers' models are continued unchanged and are supplemented by these three new styles, which are both single and double-breasted—some with plaited trousers—the coats more closely fitted and with squarer shoulders.

Our traditional qualities of material and workmanship are maintained in the lowered prices for 1932.

$50 to $75

BRANCHES
NEW YORK: ONE WALL STREET
BOSTON: NEWBURY COR. BERKELEY STREET
NEWPORT PALM BEACH

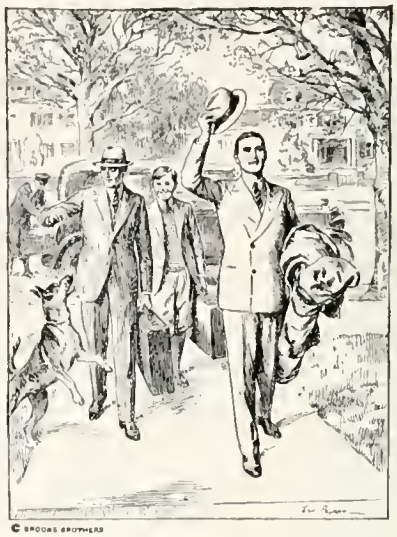

© BROOKS BROTHERS

Compliments of

A Friend

for Economical Transportation

CHEVROLET

PATRONIZE OUR
ADVERTISERS

Peninsula Bank and Trust Co.

Protects

Student Government Funds

CAPITAL, SURPLUS and PROFITS

$180,000.00

State and City Depository

Prompt Service ✿ *Courteous Treatment*